

ST1900A系列
Series

高速电子套结机

**HIGH-SPEED DIRECT DRIVE ELECTRONIC
BARTACKING SEWING MACHINE**

零件样本 Parts Book

为了安全地使用，请您在使用之前一定阅读本使用说明书。另外，请您注意保管本使用说明书，以便随时查阅；零件更改设计时，恕不另行通知。

Read safety instructions carefully and understand them before using. Retain this Operation Instruction for future reference. Excuse for not notice in advance while the design of the sparepart has to be changed.

目 录
CONTENTS

1. FRAME & MISCELLANEOUS COVER COMPONENTS	1
机壳部件	
2. MAIN SHAFT & NEEDLE BAR COMPONENTS	3
上轴、针杆部件	
3. PRESSER LIFTER & WIPER COMPONENTS	5
压脚提升部件	
4. SHUTTLE DRIVER SHAFT COMPONENTS	7
旋梭传动部件	
5. THREAD TENSION COMPONENTS	9
夹线部件	
6. THREAD TRIMMER MECHANISM COMPONENTS	11
自动剪线部件	
7. FEED MECHANISM COMPONENTS	13
送料部件	
8. TC CLAMP COMPONENTS	15
抓线部件	
9. SENSOR COMPONENTS	17
传感器部件	
10. THREAD STAND COMPONENTS	18
线架部件	
11. TABLE STAND COMPONENTS (JT-K44)	19
台板部件	
12. CONTROL BOX COMPONENTS	21
电控箱部件	
13. OPERATION PANEL COMPONENTS	23
操作面板部件	
14. WIRING DIAGRAM	25
配线图表	
15. ACCESSORIE PART COMPONENTS	27
附件部分	
16. EXCLUSIVE PARTS FOR 1901AS (1)	29
专用部件	
17. EXCLUSIVE PARTS FOR 1901AS (2)	31
专用部件	
18. EXCLUSIVE PARTS FOR 1902AS, 1902AH (1)	33
专用部件	
19. EXCLUSIVE PARTS FOR 1902AS, 1902AH (2) (TABLE STAND COMPONENTS)	35
专用部件	
20. EXCLUSIVE PARTS FOR 1903AS-301, 1903AS-302 (1)	37
专用部件	
21. EXCLUSIVE PARTS FOR 1903AS-301, 1903AS-302 (2)	39
专用部件	
22. ACCESSORIES PARTS FOR 1900A SURCLASSES	41
附件部分	
23. OPTION COMPONENTS (1)	43
选购部件	
24. OPTION COMPONENTS (2) (FOR 1902A, 1903A)	45
选购部件	
25. 1903A: OPTION COMPONENTS (FOR SHANK BUTTON)	47
选购部件	
NUMERICAL INDEX OF PARTS	49
索引	

1.FRAME & MISCELLANEOUS COVER COMPONENTS

机壳部件

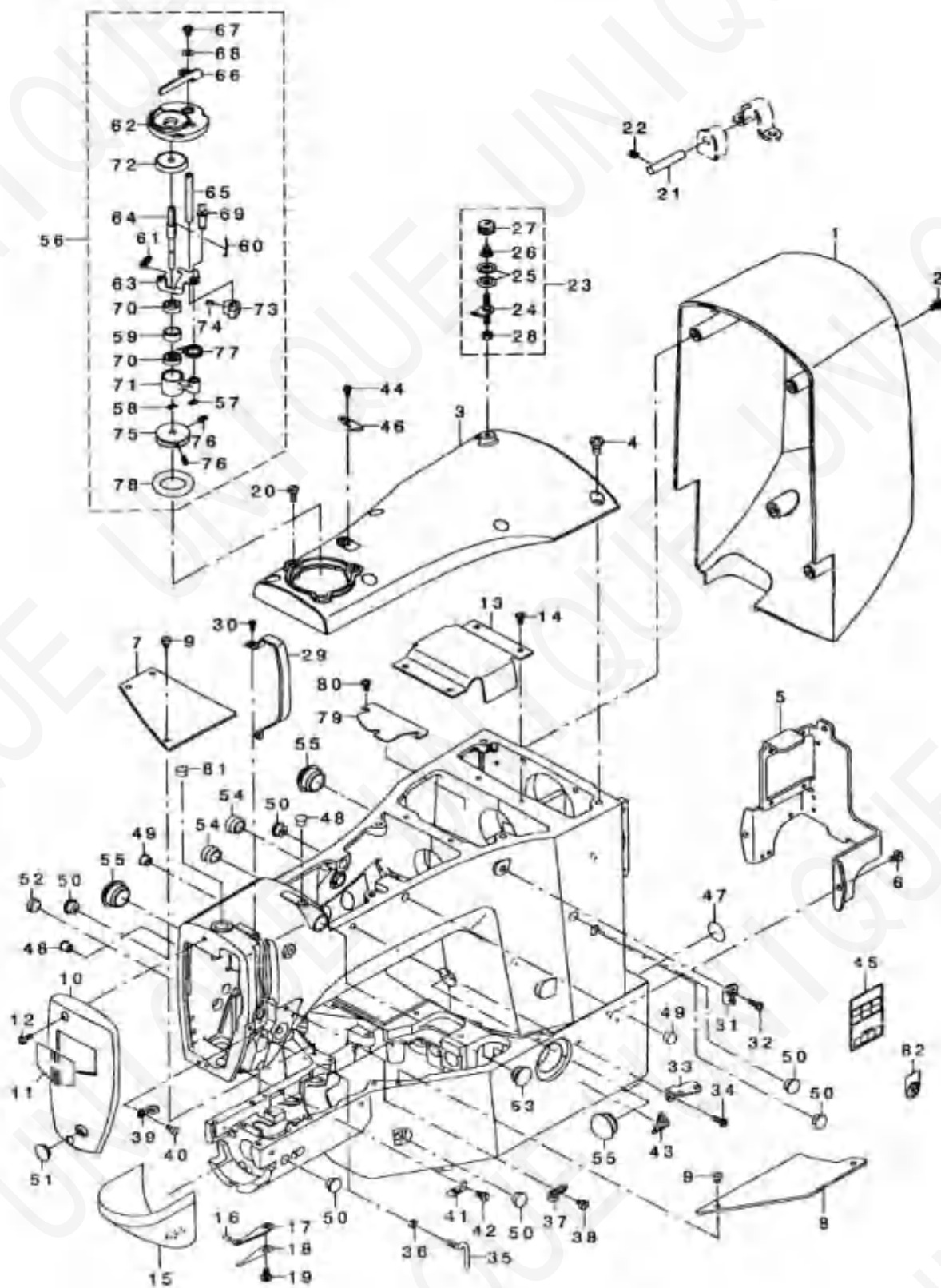

序号	商号	名称	DESCRIPTION	数量
1	400-06475	电机盖	MOTOR COVER	1
2	5M-6040855-SN	螺钉	SCREW	4
3	400-06478	上盖板	UPSIDE COVER	1
4	5M-4061250-SF	螺钉 M6 L=12	SCREW M6 L=12	4
5	400-10404	保护板	PROTECTION PLATE	1
6	5M-4060850-SF	螺钉	SCREW	3
7	400-06487	左上盖	RED COVER LEFT	1
8	400-06488	右上盖	RED COVER RIGHT	1
9	5M-6040650-TP	螺钉 M4 L=6	SCREW M4 L=6	6
10	400-06481	面板	FACE COVER	1
11	229-02508	面板标签	FACE PLATE	1
12	5M-4041055-SF	螺钉	SCREW	2
13	400-10405	曲柄盖	CRANK ROD COVER	1
14	5M-5040855-SN	螺钉	SCREW	4
15	138-10850	罩壳	CYLINDER ARM CAP	1
16	135-08700	压簧销	HOOK COVER PRESSER SPRING PIN	1
17	135-09800	压簧A	HOOK COVER PRESSER SPRING A	1
18	130-08900	压簧D	HOOK COVER PRESSER SPRING D	1
19	5M-5040800-SN	螺钉	SCREW	1
20	5M-6041150-TP	螺钉 M4 L=11	SCREW M4 L=11	3
21	B2707-761-000	铰链销	HINGE STUD	2
22	5M-8060812-TP	螺钉 M6 L=6	SCREW M6 L=6	4
23	141-13468	小尖线器组件	BOBBIN THREAD TENSION ASM	1
24	141-13469	尖线杆组件	BOBBIN THREAD TENSION ROD ASM	1
25	B3120-012-480	尖线板	THREAD TENSION DISK	2
26	07133-033-800	尖线弹簧	CONNECTING ROD SPRING	1
27	110-72463	尖线螺母	THREAD TENSION NUT	1
28	NS-6110010-SF	螺母 11/64-10	NUT 11/64-10	1
29	138-10008	抗线杆护套	BALANCE COVER	1
30	5M-1030850-SN	螺钉 M3 L=8.0	SCREW M3 L=8.0	2
31	400-10414	1号过线板	THREAD GUIDE NO.1	1
32	5M-4061255-SF	螺钉 M6 L=12	SCREW M6 L=12	1
33	R1111-253-000	双面过线板	THREAD GUIDE PLATE	1
34	5M-4061255-SF	螺钉 M6 L=12	SCREW M6 L=12	1
35	400-10571	L形过线钩 A	L SHAPED THREAD GUIDE A	1
36	5M-6040000-SN	螺母 M4	NUT M4	1
37	229-20908	过线钩A	ARM THREAD GUIDE A	1
38	5M-6040850-TP	螺钉 M4 L=6	SCREW M4 L=6	1
39	137-05108	过线钩(B)	FRAME THREAD GUIDE (B)	1
40	5M-6040850-TP	螺钉 M4 L=6	SCREW M4 L=6	1
41	R1129-210-000	机壳过线钩(B)	FRAME THREAD GUIDE (B)	1
42	5M-6040850-TP	螺钉 M4 L=6	SCREW M4 L=6	1
43	CM-2002000-02	警告标签(25)	CAUTION LABEL(25)	1
44	5M-1030601-SN	螺钉M3×6	SCREW M3×6	1
45	CM-3013000-01	安全标签	SAFETY LABEL 5	1
46	105-02500	切线刀	THREAD CUTTER	1
47	100-04109	底座标牌	GROUND MARK	1
48	TA-0750704-RD	橡皮塞	RUBBER PLUG	2
49	TA-0850604-RD	橡皮塞	RUBBER PLUG	2
50	TA-1050504-RD	橡皮塞	RUBBER PLUG	6
51	TA-1250406-RD	橡皮塞 D=12.5 L=4	RUBBER PLUG D=12.5 L=4	1
52	TA-1270502-RD	橡皮塞	RUBBER PLUG	1
53	TA-1470704-RD	橡皮塞	RUBBER PLUG	1
54	TA-1550902-RD	橡皮塞	PLUG	2
55	TA-2100504-RD	橡皮塞	RUBBER PLUG	3
56	262-60000	梭线器组件	BOBBIN WINDER UNIT	1
57	BC-0860711-KP	卡簧	RETAINING RING	1
58	RC-040000-RD	卡簧 4	E RING 4	1
59	262-60802	衬套	BTW BEARING SPACER	1
60	262-61602	压簧套	BOBBIN SPRING	1
61	262-61701	垫套	BTW BEARING	1
62	262-60109	梭线器座	BTW BASE	1
63	262-60209	梭线器凸轮板	BTW CAM PLATE	1
64	262-60301	梭线器轴	BTW SHAFT	1
65	262-61008	梭线器杆轴	BTW LEVER SHAFT	1
66	262-61107	梭线器杆	BTW LEVER	1
67	5M-6040800-SN	螺钉	SCREW	1
68	W-4060925-SC	垫片 4.5×10×0.8	WASHER A 5×10×0.8	1
69	262-60307	梭线器轴	BTW BASE SHAFT	1
70	262-61305	轴承	BTW BEARING	2
71	262-60406	梭线器轴套	BTW SHAFT BASE	1
72	262-61205	梭线器	BTW SPACER	1
73	262-60005	凸轮杆	BTW CAM LEVER	1
74	5M-8050802-TP	螺钉 M5 L=6	SCREW M5 L=6	1
75	262-62604	衬套	BTW WHEEL	1
76	5M-8050802-TP	螺钉 M4×8	SCREW M4×8	2
77	262-60703	垫套	BTW TORSION SPRING	1
78	262-61503	橡皮圈	BTW WHEEL RUBBER	1
79	400-11928	曲柄杆下盖帽	CRANK ROD UNDER COVER	1
80	5M-6040850-SN	螺钉	SCREW	3
81	339-01406	橡皮圈	NEEDLE BAR UPPER BUSH CAP	1
82	CM-1001000-01	禁止加油标记	OIL INJECTION PROHIBITION LABEL	1

2.MAIN SHAFT & NEEDLE BAR COMPONENTS

上轴、针杆部件

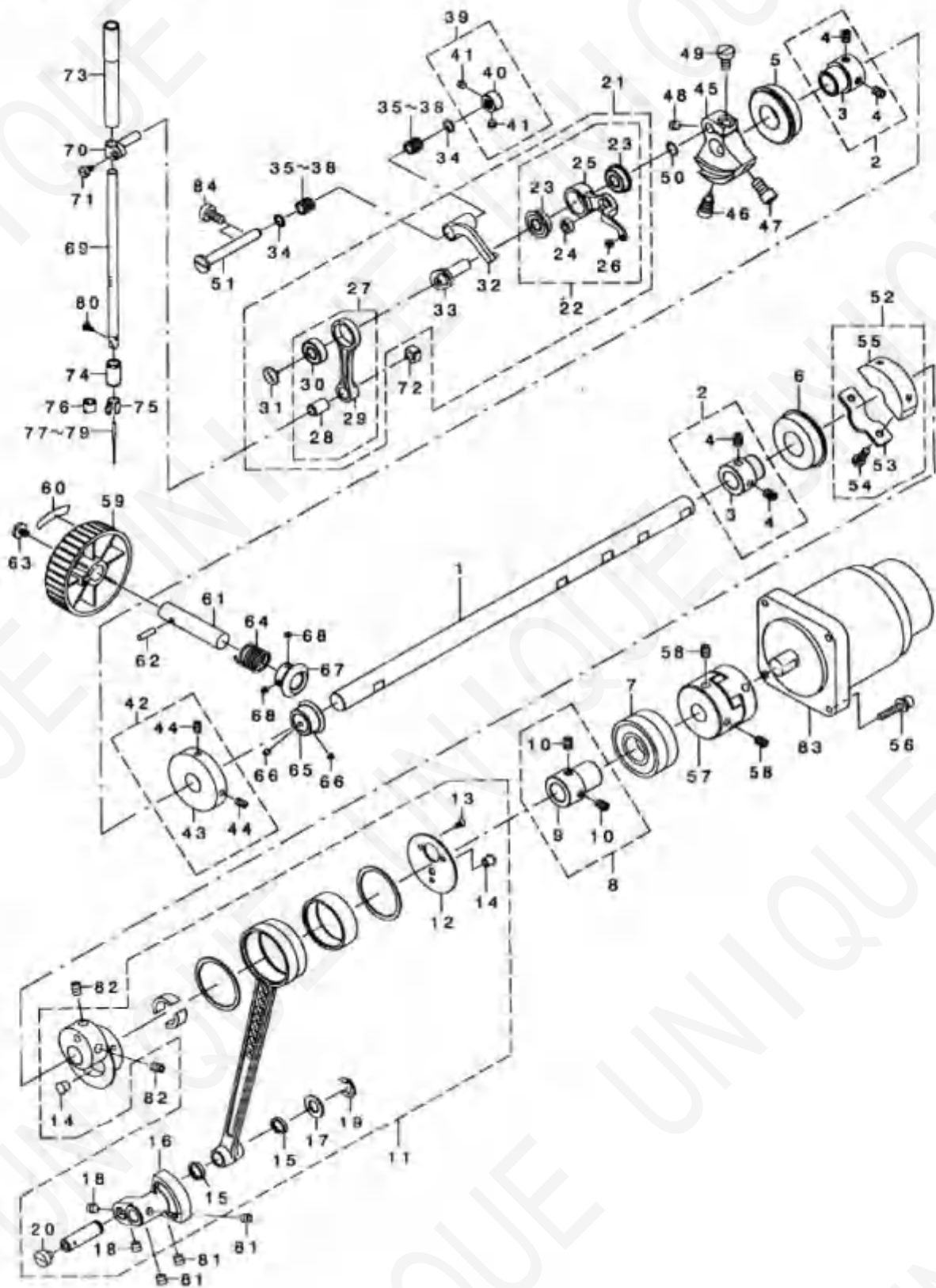

序号	图号	名称	DESCRIPTION	数量
1	400-10572	主轴	MAIN SHAFT	1
2	400-10415	轴承衬套A组件	BEARING BUSH A ASM	2
3	400-10416	轴承衬套B	BEARING BUSH A	2
4	SM-8060812-TP	螺钉 M6 L=8	SCREW M6 L=8	14
5	SB-1200018-00	轴承	BEARING	1
6	SB-1200018-00	轴承	BEARING	1
7	SB-1200017-00	轴承	BEARING	1
8	400-10418	轴承衬套B组件	BEARING BUSH B ASM	1
9	400-10419	轴承衬套B	BEARING BUSH B	1
10	SM-8060812-TP	螺钉 M6 L=8	SCREW M6 L=8	12
11	400-31126	连杆	CRANK ROD ALL ASM	1
12	400-10421	连杆盖板	CRANK ROD SUPPORT PLATE	1
13	SM-1080601-SP	螺钉 M3 L=6	SCREW M3 L=6	13
14	TA-0670608-80	销 D=6.7 L=6	PIG D=6.7 L=6	12
15	101-D8009	油封	OIL SEAL	12
16	400-06561	振荡器	OSCILLATOR	1
17	400-20818	垫圈	WASHER	1
18	SM-8480402-TP	螺钉	SCREW	12
19	SP-0800020-K0	卡簧 (8MM)	E-SHAPED SNAP RING(8MM)	1
20	SM-8060530-TP	螺钉 M6 L=4.5	SCREW M6 L=4.5	11
21	400-06529	换线杆组件	THREAD TAKE UP COMPL	1
22	400-06529	换线杆组件	THREAD TAKE UP LEVER ASM	1
23	SB-1080022-00	轴承	BEARING	12
24	SB-1040016-00	轴承	BEARING	13
25	400-06031	换线杆	THREAD	1
26	B1908-005-000	过线环	THREAD PASS BUSH	1
27	400-06534	针杆连杆组件	NEEDLE BAR CRANK ROD ASM	1
28	228-91006	针杆连杆架	NEEDLE BAR CRANK ROD METAL	1
29	400-06535	针杆连杆	NEEDLE BAR CRANK ROD	1
30	SB-1040023-00	轴承	BEARING	1
31	B1803-502-000	左旋螺钉	LEFT SCREW	1
32	400-06532	换线杆轴	THREAD TAKE UP CRANK	1
33	400-06537	换线曲柄	NEEDLE ROD CRANK	1
34	288-91204	垫圈	BEARING SUPPORT	2
35	SB-3070002-0A	轴承	BEARING	2
36	SB-3070002-0B	轴承	BEARING	2
37	SB-3070002-0C	轴承	BEARING	2
38	SB-3070002-0D	轴承	BEARING	2
39	400-10434	挡圈组件	THRUST COLLAR ASM	1
40	400-10435	挡圈	THRUST COLLAR	1
41	400-10436	螺钉	THRUST COLLAR SCREW	12
42	400-10533	纺线轮组件	BTW DRIVING WHEEL ASM	1
43	400-10534	纺线驱动轮(压铸件)	BTW DRIVING WHEEL	1
44	400-10535	螺钉	BTW DRIVING WHEEL ASM	12
45	400-10423	针杆曲柄	COUNTER WEIGHT	1
46	400-06547	针杆平衡螺钉 A	COUNTER WEIGHT SCREW A	1
47	SM-6091252-TP	螺钉 M6 L=12	BOLT M6 L=12	1
48	SM-9490632-TP	螺钉 M6×0.75 L=6	SCREW M6×0.75 L=6	7
49	SM-6061200-SP	螺钉	SCREW	1
50	WT-0820518-SP	垫圈 11.5×8.2×0.8	WASHER 11.5×8.2×0.8	1
51	400-11902	换线杆杆柄	THREAD TAKE UP CRANK SHAFT	1
52	400-10437	偏心轴组件	CRANK BALANCER ASM	1
53	400-10439	偏心盖板	CRANK BALANCER FIX PLATE	1
54	400-10440	螺钉	CRANK BALANCER FIX PLATE SCREW	12
55	400-28013	偏心轴	AC SERVO MOTOR	1
56	SL-6052942-1N	螺钉	BOLT	4
57	226-04308	联轴器	COUPLING	1
58	SM-8060812-TP	螺钉 M6 L=8	SCREW M6 L=8	4
59	B1212-210-000	手轮	PULLEY	1
60	B1148-210-000	手轮标签	REVOLVING DIRECTION LABEL	1
61	265-00308	手滑滑轮轴	HAND PULLEY	1
62	PS-0400142-K0	弹簧销 1×14	SPRING PIN 1×14	1
63	A1230-300-00A	固定螺钉	SET SCREW	1
64	GAP-01007000	弹簧	SPRING	1
65	400-06516	齿轮A	GEAR A	1
66	SM-8040310-55	螺钉 M4 L=3	SCREW M4 L=3	2
67	400-06516	齿轮B	GEAR B	1
68	SM-8040310-58	螺钉 M4 L=3	SCREW M4 L=3	2
69	400-10872	针杆	NEEDLE BAR	1
70	B1311-502-000	针杆挡头	NEEDLE BAR CLAMP	1
71	SS-8080870-TP	螺钉 9/64-40 L=6	SCREW 9/64-40 L=6	1
72	B1414-950-000	滑块	SLIDE BLOCK	1
73	400-10441	针杆上套筒	NEEDLE ROD METAL	1
74	400-10442	针杆下套筒	NEEDLE ROD LOWER METAL	1
75	400-10874	针杆过线轴	THREAD GUIDE	1
76	D1408-17A-M00	针杆过线轴	NEEDLE BAR THREAD GUIDE	1
77	WDP-80081100	机针DP×5 #11	NEEDLE DP×5 #11	1
78	WDP-60081400	机针DP×5 #14	NEEDLE DP×5 #14	1
79	WDP-17082100	机针DP×14 #21	NEEDLE DP×14 #21	1
80	SM-7020030-TP	螺钉 M3 L=4.5	SCREW M3 L=4.5	1
81	SM-8480652-TP	螺钉 M6×0.75 L=6	SCREW M6×0.75 L=6	2
82	SM-8060812-TP	螺钉 M6 L=8	SCREW M6 L=8	2
83	400-28016	交流伺服电机	AC SERVO MOTOR	1
84	SM-6061250-TP	螺钉 M6 L=12	SCREW M6 L=12	2

3.PRESSER LIFTER & WIPER COMPONENTS

压脚提升部件

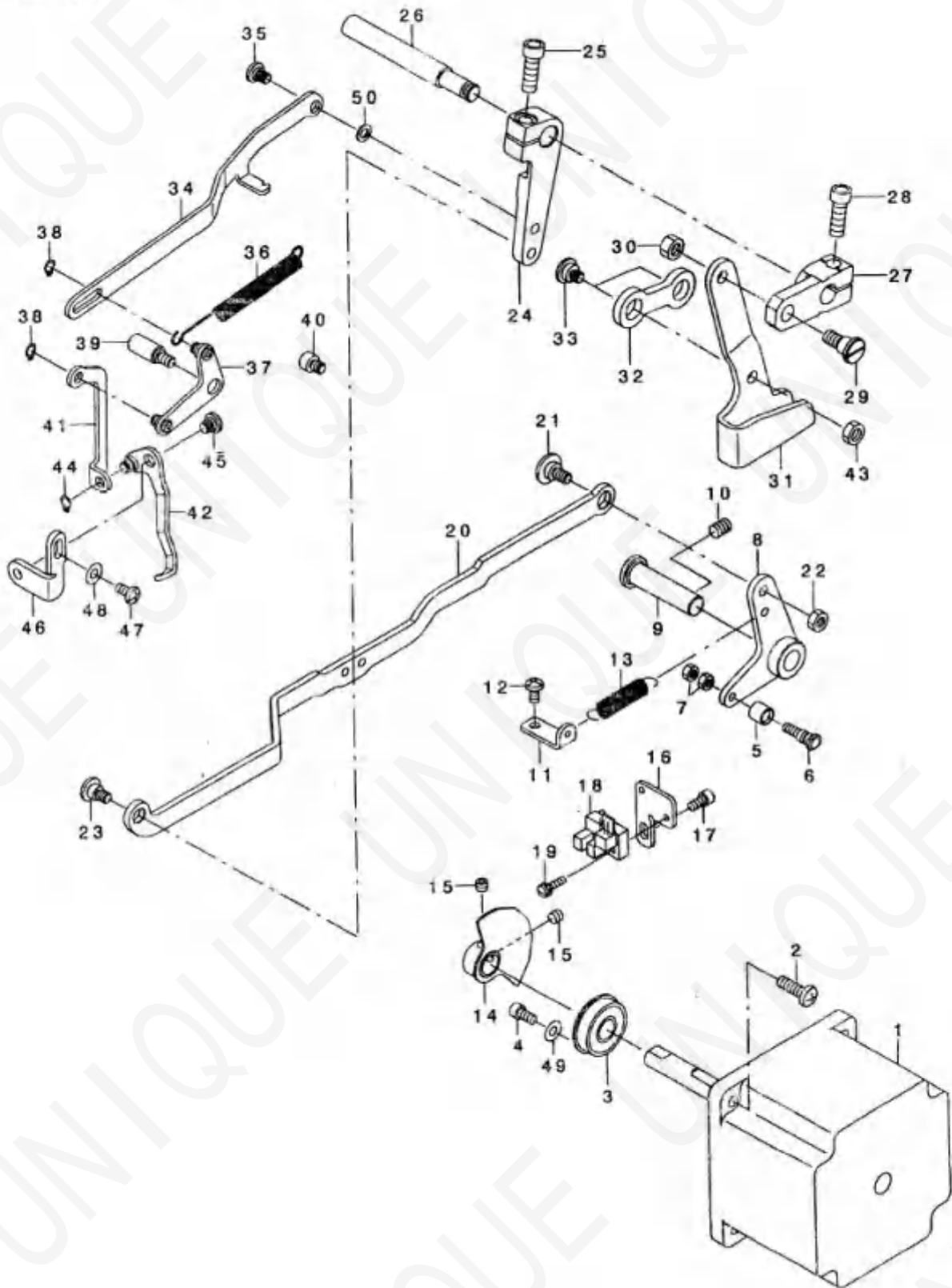

序号	图号	名称	DESCRIPTION	数量
1	400-29903	压脚提升电机	PRESSER LIFTING MOTOR	1
2	SM-4051655-SP	螺丝 M5 L=16	SCREW M5 L=16	4
3	SB-1100024-00	轴承	BEARING	0
4	SM-6040802-TP	螺丝 M5×0.7 L=8	SCREW M4×0.7 L=8	1
5	235-17501	滚子A	NEEDLE CAM ROLLER A	1
6	400-40256	铰链螺钉	CAM ROLLER SHAFT	1
7	NM-6040001-SP	螺母 M4×0.7	NUT M4×0.7	2
8	400-06661	提升连杆组件	LIFTEN LINK A ASM	1
9	400-06716	剪线轴	THREAD TRIMMER SHAFT	1
10	SM-8060912-TP	螺钉 M6 L=8	SCREW M6 L=8	1
11	400-23831	复位弹簧勾	SPRING RACK	1
12	SM-4040855-SP	螺钉	SCREW	1
13	135-15606	弹簧	SPRING	1
14	400-06666	传感器板	SENSOR SLIT ASM	1
15	SM-8050402-TP	传感器板安装螺钉	SCREW	2
16	400-10443	传感器安装座	SENSOR INSTALLING BASE	1
17	SM-6040802-TP	传感器板安装螺钉 M4×0.7 L=8	SCREW M4×0.7 L=8	1
18	HD-0005700-0A	传感器	PHOTO SENSOR	1
19	SL-4031291-SC	传感器安装螺钉 M3×12	SCREW M3×12	1
20	400-06665	提升连杆B	LIFTER LINK B	1
21	SD-0800327-TP	铰链螺钉 D=8 H=3.2	HINGE SCREW D=8 H=3.2	1
22	NM-6050001-SP	螺母 M5	NUT M5	1
23	SD-0700406-TP	铰链螺钉 D=7 H=4	HINGE SCREW D=7 H=4	1
24	400-06671	连接臂	CONNECTING ARM	1
25	SM-6061802-TP	螺钉 M6 L=8	SCREW M6 L=8	1
26	265-00405	连接轴	CONNECTING SHAFT	1
27	400-08693	压脚启动板曲柄	LOWERING ARM	1
28	SM-6061802-TP	螺钉 M6 L=18	SCREW M6 L=18	1
29	SD-07906006-TP	铰链螺钉 D=7.79 H=6	HINGE SCREW D=7.94 H=6	1
30	NM-6060001-CP	螺母 M6	NUT M6	1
31	400-06672	压脚启动板	LOWERING FOOT	1
32	141-04400	连杆	CONNECTING LINK	1
33	SD-1000406-TP	铰链螺钉 D=10 H=4	HINGE SCREW D=10 H=4	2
34	400-06674	拔线联接杆	WIPER CONNECTING LINK	1
35	SD-0600206-TP	铰链螺钉 M=6 H=2	HINGE SCREW D=6 H=2	1
36	135-09708	弹簧	SPRING	1
37	400-10451	拔线联接螺钉杆	WIPER CONNECTING ARM ASM	1
38	RC-0470611-KP	卡簧 4.7	RETAINING RING 4.7	2
39	400-10455	拔线联接板	WIPER CONNECTING LINK SHAFT	1
40	400-10457	拔线连杆挡块	WIPER STOPPER	1
41	400-10458	拔线联接杆	WIPER CONNECTING PLATE	1
42	400-17202	拔线器组件C	WIPER C ASM	1
43	NM-6060003-SC	螺母 M6	NUT M6	1
44	RC-0470611-KP	卡簧 4.7	RETAINING RING 4.7	1
45	SD-0640216-TP	铰链螺钉 D=6.35 H=2.1	HINGE SCREW D=6.35 H=2.1	1
46	400-06678	拔线器底板	WIPER BASE PLATE	1
47	SM-4040855-SP	螺钉	SCREW	1
48	WP-0450801-SP	垫片	WASHER	1
49	WP-0450801-SP	垫片	WASHER	1
50	WP-0480856-SP	垫片 4.8×8.4×0.8	WASHER 4.8×8.4×0.8	1

4. SHUTTLE DRIVER SHAFT COMPONENTS

旋梭传动轴部件

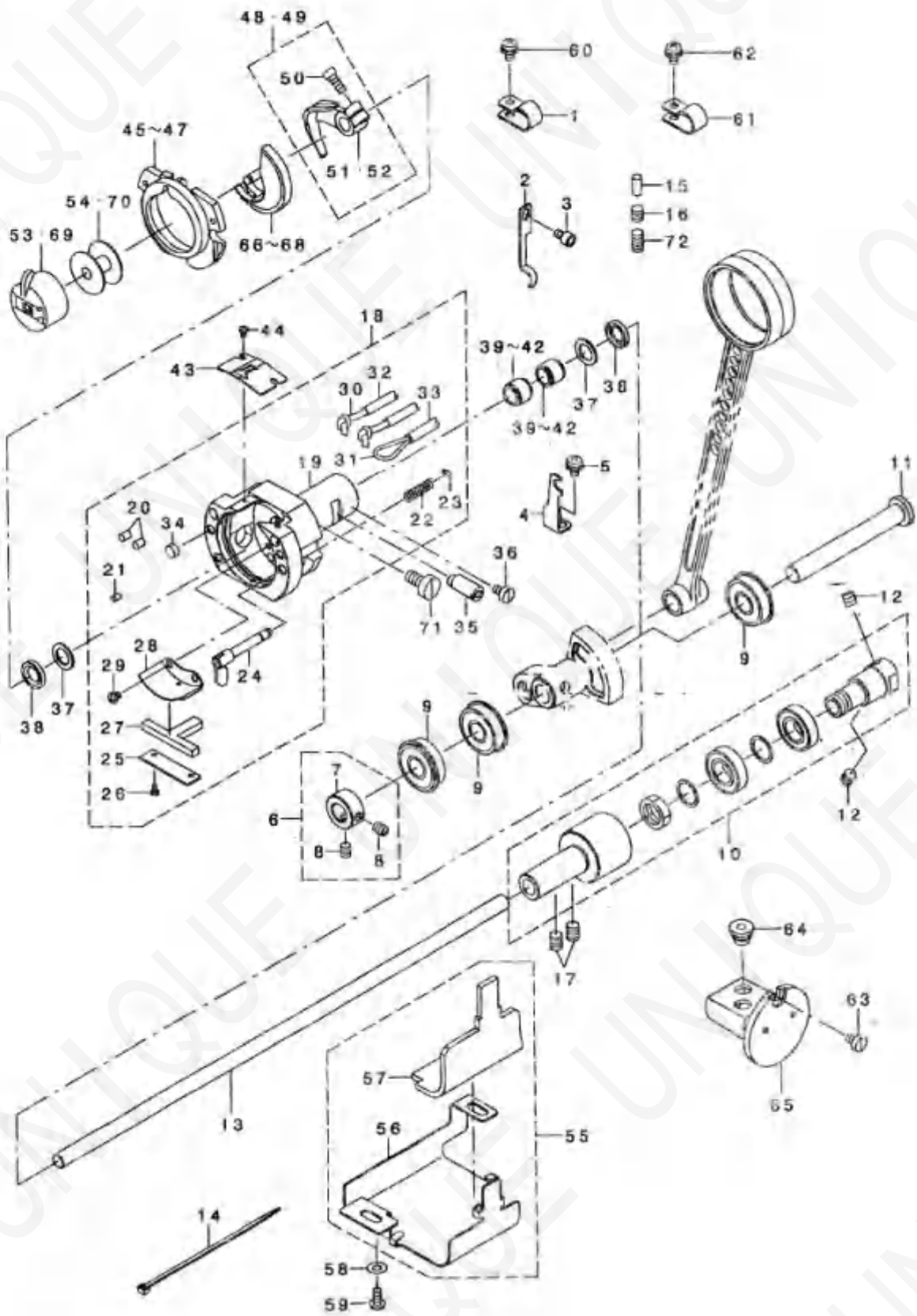

序号	图号	名称	DESCRIPTION	数量
1	HX-0015000-00	管卡	CABLE CLIP	1
2	400-12127	油管压板	OIL PIPE HOLDER	1
3	SM-6040602-TP	螺钉 M4 L=6	SCREW M4 L=6	1
4	400-13721	油管卡板	TUBE CLAMP	1
5	SL-4040891-5C	旋梭润滑油板	SCREW M4 L=8	1
6	400-10464	挡圈组件	THRUST COLLAR ASM	1
7	400-10467	挡圈	THRUST COLLAR	(1)
8	400-10469	挡圈螺钉	THRUST COLLAR SCREW	(2)
9	SB-1100024-00	轴承	BEARING	3
10	400-16077	下轴后部组件	LOWER SHAFT GEAR ASM	1
11	400-06563	摆齿齿轮轴	OSCILLATOR SHAFT	1
12	SM-8060812-TP	螺钉 M6 L=6	SCREW M6 L=6	2
13	400-10575	下轴	LOWER SHAFT	1
14	EA-9500801-00	扎带	CABLE BAND	2
15	400-06578	油塞	OIL WICK PRESSER	1
16	SM-8000610-TP	螺钉	SCREW	1
17	SM-8060812-TP	螺钉 M6 L=8	SCREW M6 L=8	2
18	400-06573	旋梭组件	SHUTTLE ASM	1
19	400-06574	梭床体	SHUTTLE	(1)
20	B1820-210-D00	梭床油毡 A	SHUTTLE OIL FELT A	(2)
21	B1821-210-D00	梭床油毡 B	SHUTTLE OIL FELT B	(1)
22	B1822-215-P00	弹簧	INNER HOOK PRESSER SPRING	(2)
23	RE-0300000-K0	卡簧 3	E RING 3	(2)
24	265-01858	梭床压板组件	INNER HOOK PRESSER ASM	(2)
25	1A1-04004	油毡压板	ONCE THROUGH OIL FELT PRESSER	(1)
26	SM-6020460-TP	螺钉 M2 L=3.5	SCREW M2 L=3.5	(2)
27	141-03907	油毡	SHUTTLE ONCE THROUGH OIL FELT	(1)
28	400-06577	摆梭润滑油板	SHUTTLE LUBRICATING PLATE	(1)
29	SM-4030455-8F	螺钉	SCREW	(2)
30	CJ-2000000-00	油芯	OIL WICK	(3.6)
31	CQ-2000000-00	油芯	OIL WICK	(1.4)
32	236-30007	油管	TUBE	(1)
33	236-30007	油管	TUBE	(0.6)
34	135-29607	橡皮塞	SHUTTLE PACKING	(2)
35	400-10471	旋梭调直轴	SHUTTLE RACE ADJUSTING SHAFT	1
36	SM-6040650-TP	螺钉 M=4 L=6	SCREW M4 L=6	1
37	400-06575	旋梭轴承挡圈	SHUTTLE BEARING RING	2
38	400-06576	旋梭油封	SHUTTLE OIL SEAL	2
39	SB-3080010-0A	轴承	BEARING	2
40	SB-3080010-0B	轴承	BEARING	2
41	SB-3080010-0C	轴承	BEARING	2
42	SB-3080010-0D	轴承	BEARING	1
43	B1815-210-D00	旋梭分线板	INNER HOOK UPPER SPRING	1
44	SM-6020460-TP	旋梭分线板螺钉 M2 L=3.5	SCREW M2 L=3.5	2
45	141-03253	梭床组件 A	INNER HOOK PRESSER ASM A	1
46	141-03352	梭床组件 B	INNER HOOK PRESSER ASM B	1
47	141-03659	梭床组件 C	SHUTTLE RACE RING ASM C	1
48	400-11512	驱动组件	DRIVER ASM	1
49	400-14963	旋梭驱动组件	SHUTTLE DRIVER ARM	1
50	SS-6121212-TP	螺钉 3/16-12 L=12.0	SCREW 3/16-12 L=12.0	(1)
51	400-11511	旋梭驱动器	SHUTTLE DRIVER	(1)
52	400-10879	旋梭驱动器	SHUTTLE DRIVER	(1)
53	B1828-980-000	梭心套组件	BOBBIN CASE ASM (RACING PREVE)	1
54	138-12102	梭心	BOBBIN CASE ASM (RACING PREVE)	1
55	400-10473	下轴齿轮盖组件	LOWER SHAFT GEAR COVER ASM	1
56	400-10474	下轴齿轮盖	LOWER SHAFT GEAR COVER	(1)
57	400-10475	下轴齿轮油毡	LOWER SHAFT GEAR FELT	(1)
58	W-0450801-5P	垫片	WASHER	2
59	SM-6040855-5N	螺钉	SCREW	2
60	SL-4040891-5C	螺钉 M4 L=8	SCREW M4 L=8	1
61	HX-0015000-0B	扎带	CABLE CLIP	2
62	SL-4040891-5C	螺钉 M4 L=8	SCREW M4 L=8	2
63	SM-6040650-TP	螺钉 M4 L=6	SCREW M4 L=6	1
64	400-06840	橡皮套	RUBBER BUSH	2
65	400-06836	油标	OIL TANK ASM	1
66	400-06580	漂梭	SHUTTLE	1
67	400-06581	漂梭	SHUTTLE (H)	1
68	400-14965	漂梭	SHUTTLE (H)	1
69	B1828-210-DAA	梭心套组件	BOBBIN CASE ASM (RACING PREVE)	1
70	B1806-210-D00	梭心	BOBBIN	1
71	400-10470	梭床体螺钉	SHUTTLE ASM SCREW	1
72	SM-6061050-TP	螺钉	SCREW	1

5.THREAD TENSION COMPONENTS

夹线组件

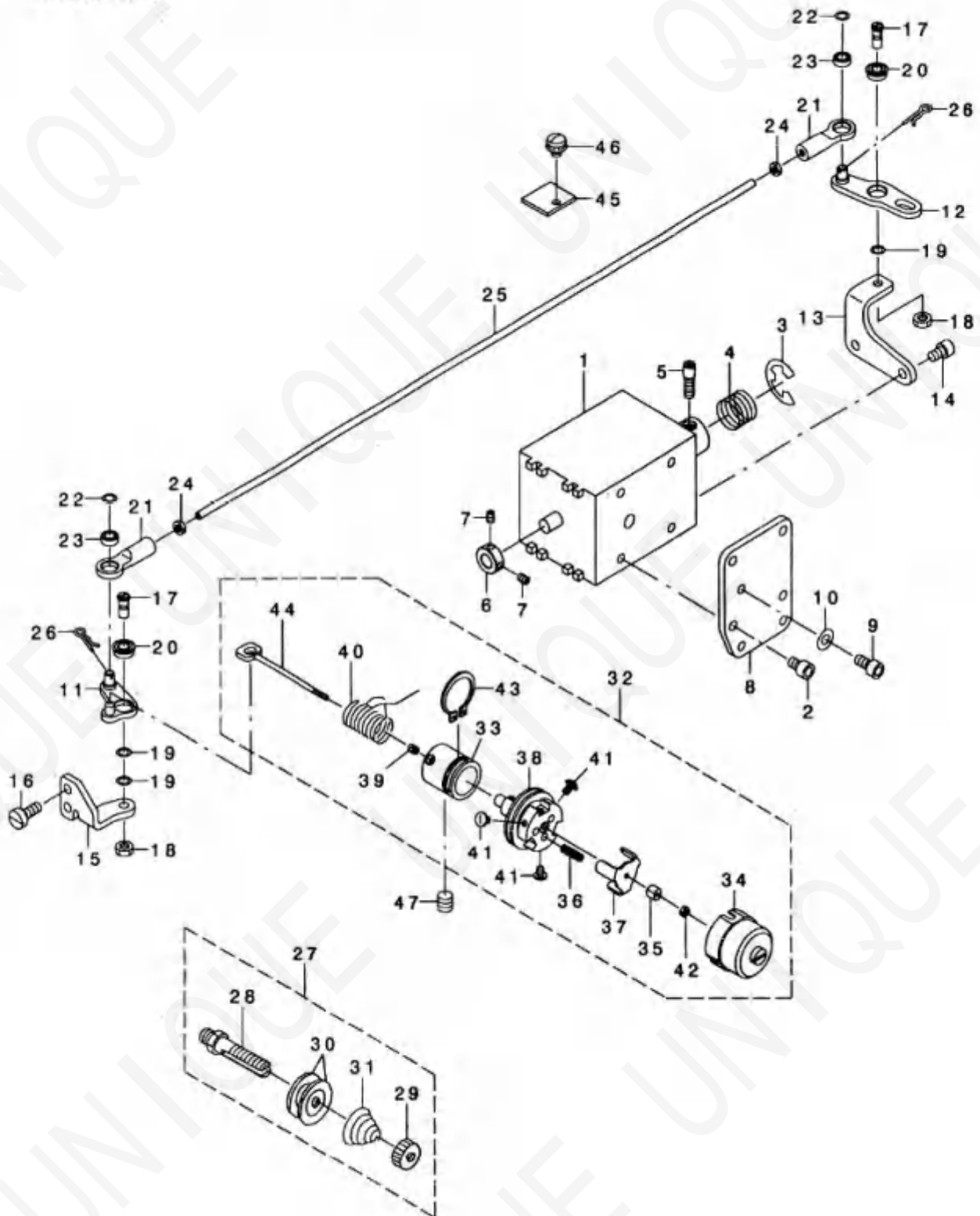

序号	图号	名称	DESCRIPTION	数量
1	400-06625	电磁铁	AT SOLENOID	1
2	SM-6040602-TP	电磁铁安装螺钉 M4 L=16	SCREW M4 L=16	4
3	RE-0900000-K0	卡簧	E-RING 9	1
4	400-06625	弹簧	SPRING	1
5	400-06617	电磁铁销	AT SOL. PIN	1
6	400-10477	电磁铁挡圈	AT SOL. COLLAR	1
7	SM-8030412-TP	螺钉	SCREW	2
8	400-10479	电磁铁安装板	AT PLATE	1
9	SM-6040802-TN	螺钉	SCREW	2
10	WP-0430801-SC	垫圈	WASHER 4.3*9*0.8	2
11	400-10482	传动杆(F)组件	AT DRIVE LINK(F) ASM	1
12	400-10482	松线推进器	AT DRIVE LINK(R) ASM	1
13	400-10495	支撑座(R)	AT PIVOT BASE(R)	1
14	SM-6040602-TP	螺钉 M4 L=6	SCREW M4 L=6	2
15	400-10486	支撑座(F)	AT PIVOT BASE(F)	1
16	SM-6041050-TP	螺钉 M4 L=10	SCREW M4 L=10	2
17	400-10487	轴位螺钉	AT PIVOT SCREW	2
18	NM-6040003-SC	螺母 M4	NUT M4	2
19	WP-0400516-UZ	垫片	PLAIN WASHER	3
20	400-10490	轴承	AT PIVOT BEARING	2
21	400-10497	接头	AT JOINT	2
22	WP-0400516-UZ	垫圈	PLAIN WASHER	2
23	400-10498	轴承	AT JOINT BEARING	2
24	NM-6030003-SC	螺母 M3	NUT M3	2
25	400-10500	连杆	AT CONNECTION BAR	1
26	400-06622	开口销	AT SNAP PIN	2
27	400-10503	夹线组件	THREAD TENSION 1 ASM	1
28	400-10504	夹线轴	THRED TENSION SHAFT	(1
29	299-28808	螺母	NUT	(1
30	299-21506	夹线板	THREAD TENSION DISK	(2
31	262-18602	夹线弹簧	FIRST THREAD TENSION SPRING	(1
32	400-10508	夹线组件	THREAD TENSION 2 ASM	1
33	400-10510	夹线座	THREAD TENSION POST BASE	(1
34	400-10511	夹线套	DISK STOPPER HOLDER CAP	(1
35	400-10512	夹线轴颈环	THREAD TENSION SHAFT COLLAR	(1
36	400-10513	弹簧	DISK STOPPER SP	(3
37	400-10514	压板	DISK STOPPER	(1
38	400-10515	夹线器座	ASSY THREAD TENSION POST	(1
39	400-10478	螺钉	AT SOL. COLLAR SCREW	(1
40	229-21605	夹线簧	THREAD TAKE UP SPRING	(1
41	400-10521	螺钉	HOLD CAP SCREW	(3
42	400-10522	螺母	SHAFT NUT	(1
43	400-10523	卡簧	POST BASE C RING	(1
44	400-10509	夹线器轴	THREAD TENSION SHAFT	(1
45	400-13967	油毡	AT FELT	1
46	SL-4040681-SC	螺钉	COMBINATION SCREW M4*8	1
47	SM-8051612-TP	螺钉 M6*16	SCREW M6*16	1

6.THREAD TRIMMER MECHANISM COMPONENTS

自动剪线部件

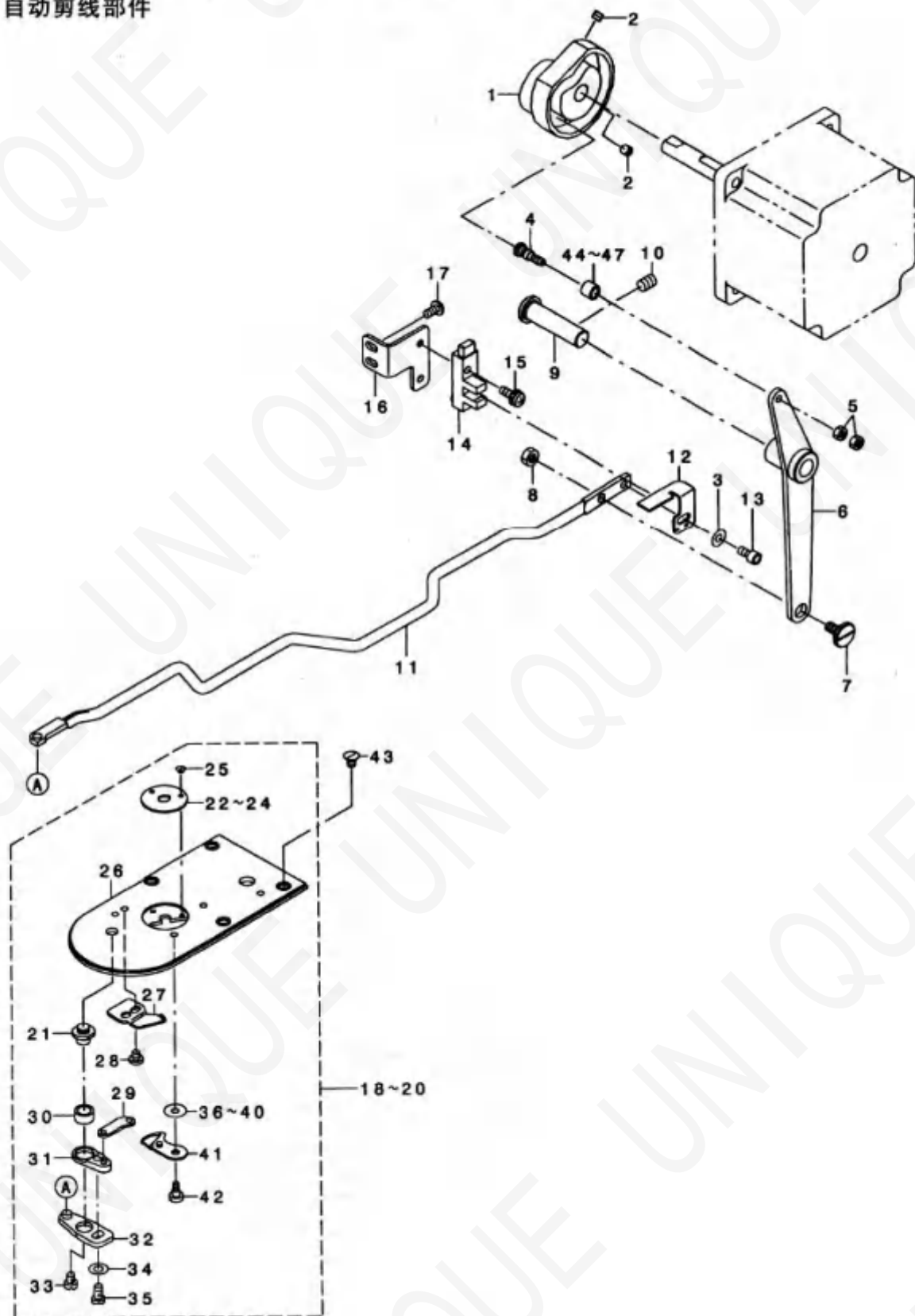

序号	图号	名称	DESCRIPTION	数量
1	400-06711	剪线凸轮	THREAD TRIMMER CAM	1
2	SM-8050592-TP	螺钉	SCREW WASHER	2
3	WP-0450801-SP	垫片	WASHER	1
4	400-40256	凸轮滚子轴	CAM ROLLER SHAFT	1
5	NM-6040001-SP	螺母 M4×0.7	NUT M4×0.7	2
6	400-06712	剪线连杆	THREAD TRIMMER LINK ASM	1
7	SD-0800327-TP	轴位螺钉 D=8 H=3.2	HINGE SCREW D=8 H=3.2	1
8	NM-6050001-SP	螺母 M5	NUT M5	1
9	400-06716	铰链轴	THREAD TRIMMER SHAFT	1
10	SM-8060812-TP	螺钉 M6 L=8	SCREW M6 L=8	1
11	400-06717	剪线连杆	CONNECTING BAR	1
12	400-10525	剪线感应板	THREAD TRIMMER SENSOR SLIT	1
13	SM-6040802-TP	螺钉 M4×0.7 L=8	SCREW M4×0.7 L=8	1
14	HD-0022300-00	剪线传感器	PHOTO SENSOR	1
15	SL-4041291-SC	螺钉 M4 L=12	SCREW M4 L=12	1
16	400-10526	传感器安装座	THREAD TRIMMER SENSOR BASE	1
17	SM-4040855-SP	螺钉	SCREW	2
18	400-06722	针板组件 A	NEEDLE PLATE ASM A	1
19	400-06723	针板组件 H	NEEDLE PLATE ASM H	1
20	400-06724	针板组件 E	NEEDLE PLATE ASM E	1
21	B2417-280-000	剪线打杆轴	THREAD CUTTER LEVER SHAFT	(1)
22	B2426-280-000	引针孔	NEEDLE HOLE GUIDE	(1)
23	141-09607	引针孔	NEEDLE HOLE GUIDE	(1)
24	D2426-282-C00	引针孔	NEEDLE HOLE GUIDE	(1)
25	SS-1060210-TP	螺钉 3/32-56 L=2.2	SCREW 3/32-56 L=2.2	(2)
26	400-06721	针板	NEEDLE PLATE	(1)
27	B2424-280-000	固定刀	FIXING KNIFE	(1)
28	SS-7090410-SP	轴位螺钉 9/64-40 L=3.5	SCREW 9/64-40 L=3.5	(2)
29	B2418-280-000	动刀连杆	MOVING KNIFE LINK	(1)
30	B2416-280-000	剪线打杆套	THREAD CUTTING LEVER RING	(1)
31	B2415-280-0A0	剪线打杆组件(小)	THREAD CUTTER LEVER ASM SMALL	(1)
32	B2414-280-0A0	剪线打杆组件(大)	THREAD CUTTER LEVER ASM LARGE	(1)
33	SS-6110430-TP	螺钉 11/64-40 L=4.0	SCREW 11/64-40 L=4.0	(1)
34	WP-0450846-SP	垫片	WASHER	(1)
35	SS-7110740-TP	螺钉 11/64-40 L=7	SCREW 11/64-40 L=7	(1)
36	B2423-280-00C	动刀垫片C	MOVING KNIFE WASHER C	(1)
37	B2423-280-00A	动刀垫片A	MOVING KNIFE WASHER A	(1)
38	B2423-280-00B	动刀垫片B	MOVING KNIFE WASHER B	(1)
39	B2423-280-00D	动刀垫片D	MOVING KNIFE WASHER D	(1)
40	B2423-280-00E	动刀垫片E	MOVING KNIFE WASHER E	(1)
41	B2421-280-0A0	动刀组件	MOVING KNIFE ASM	(1)
42	SD-0500091-TP	铰链螺 D=5.0 H=0.9	HINGE SCREW D=5.0 H=0.9	(1)
43	SM-1040650-TP	螺钉 M4 L=6	SCREW M4 L=6	4
44	263-15608	凸轮滚子 A	NEEDLE CAM ROLLER A	1
45	263-15705	凸轮滚子 B	NEEDLE CAM ROLLER B	1
46	263-15804	凸轮滚子 C	NEEDLE CAM ROLLER C	1
47	263-15903	凸轮滚子 D	NEEDLE CAM ROLLER D	1

7. FEED MECHANISM COMPONENTS

送料部件

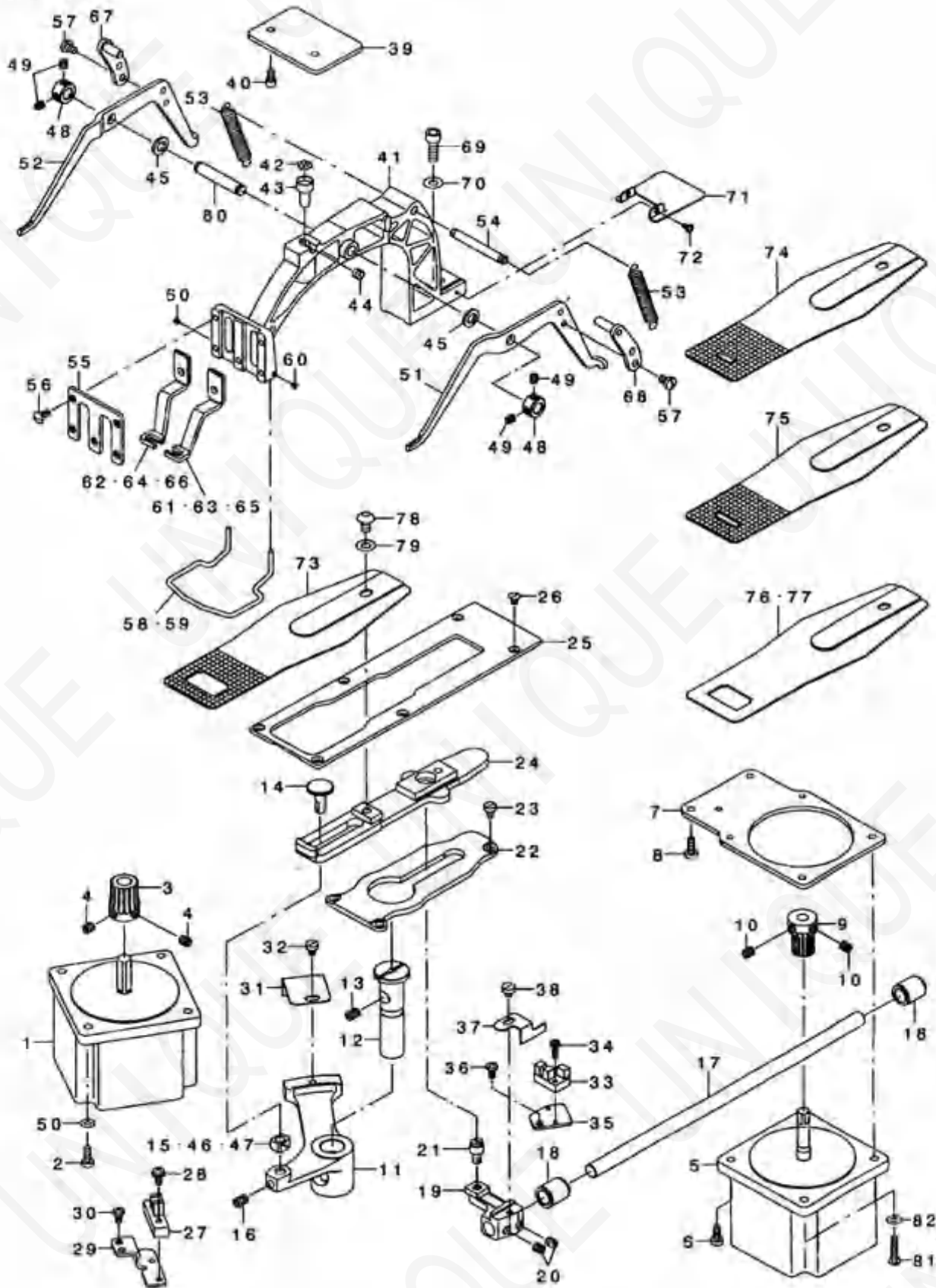

序号	图号	名称	DESCRIPTION	数量
1	400-29901	X向送料步进电机	X FEED MOTOR	1
2	SM-4041650-SP	螺钉 M4 L=16	SCREW M4 L=16	4
3	250-01405	X向送料步进电机齿轮	X FEED GEAR	1
4	SM-8060602-TP	螺钉 M6×6	SCREW M6×6	2
5	400-29902	Y向送料步进电机	Y FEED MOTOR	1
6	SM-6041150-TP	螺钉 M4 L=11	SCREW M4 L=11	2
7	400-10506	Y向送料步进电机安装板	Y FEED MOTOR BASE	1
8	SM-6041150-TP	螺钉 M4 L=11	SCREW M4 L=11	2
9	200-01802	Y向送料齿轮	Y FEED GEAR	1
10	SM-8060602-TP	螺钉 M6×6	SCREW M6×6	2
11	400-00730	横向往复驱动臂	CLOTH FEED ARM	1
12	130-16208	送料驱动臂轴	FEED DRIVING ARM SHAFT	1
13	SM-8060612-TP	螺钉 M6 L=8	SCREW M6 L=8	1
14	202-21905	滑块柱头螺栓	SLIDE BLOCK STUD	1
15	01414-232-000	正方形滑块	SQUARE BLOCK	1
16	SM-8060612-TP	螺钉 M6 L=8	SCREW M6 L=8	1
17	400-00738	Y向送料杆	Y FEED SHAFT	1
18	B290F-704-000	纵向送料驱动轴衬套	DUSHING BEAR	2
19	300-68000	Y向送料驱动轴衬套	Y FEED ARM	1
20	SM-8060612-TP	螺钉 1/4-40 L=6	SCREW 1/4-40 L=6	2
21	130-17404	铰链销	HINGE STUD	1
22	400-00740	帆布板支撑板	CLOTH FEED SUPPORT PLATE	1
23	SM-6041150-TP	螺钉	SCREW	3
24	400-00737	帆布板	CLOTH FEED PLATE	1
25	400-00739	送料压条	CLOTH FEED PRESSER PLATE	1
26	SM-1040050-TP	螺钉 M4 L=6	SCREW M4 L=6	1
27	100-0022300-90	传感器	PHOTO SENSOR	1
28	NL-4041281-SC	螺钉 M4×0.7 L=12	SCREW M4×0.7 L=12	1
29	141-11702	传感器安装座	SENSOR INSTALLING BASE	1
30	SM-4040856-SP	螺钉	SCREW	2
31	141-11504	横向往复传感器板	CROSSFEED SENSOR SLIT	1
32	SM-4040856-TP	螺钉 M4 L=6	SCREW M4 L=6	1
33	100-0007700-0A	传感器	PHOTO SENSOR	1
34	SL-4031291-SC	螺钉 M3×12	SCREW M3×12	1
35	141-11803	传感器安装座	SENSOR INSTALLING BASE	1
36	SM-4040856-SP	螺钉	SCREW	1
37	141-35402	纵向传感器板	LONGITUDINALE FEED SENSOR SLIT	1
38	SM-8110480-SP	螺钉 11/64-40 L=4.3	SCREW 11/64-40 L=4.3	1
39	400-39255	支撑板	SUPPORT PLATE	1
40	SM-5040802-TP	螺钉 M4×0.7 L=8	SCREW M4×0.7 L=8	2
41	400-29013	送布架 B	FEED BRACKET B	1
42	B2540-280-000	底座	WORK CLAMP FOOT MOUNTING BASE	7
43	B0530-280-000	限位器	BALL RETAINER	1
44	SM-8150510-TP	螺钉 15/64-28 L=4.7	SCREW 15/64-28 L=4.7	1
45	B2557-280-00A	驱动臂垫圈	WASHER FOR DRIVING ARM	2
46	B1414-232-00A	滑块	CRANK SLIDE BLOCK	1
47	01414-232-00B	滑块	GUIDE ROLLER	1
48	CS-0800881-TP	轴套	THRUST COLLAR	2
49	SM-8060612-TP	螺钉 M6 L=5	SCREW M6 L=5	4
50	WF-0450801-SP	垫圈	WASHER	4
51	202-04008	顶压限位臂	LIFTING LEVER RIGHT	1
52	202-04107	顶压限位臂	LIFTING LEVER LEFT	1
53	141-08407	弹簧	CLOTH PRESSER SPRING	2
54	130-18501	弹簧销	SPRING SUSPENSION	1
55	130-18808	压脚盖板	WORK CLAMP FOOT FACE PLATE	1
56	SM-211093-SP	螺钉 11/64-40 L=8.7	SCREW 11/64-40 L=8.7	5
57	SM-2110740-TP	螺钉 11/64-40 L=7	SCREW 11/64-40 L=7	4
58	130-20104	护指器	FINGER GUARD	1
59	130-48000	护指器	FINGER GUARD	1
60	SM-8080310-TP	螺钉 1/8-44 L=2.8	SCREW 1/8-44 L=2.8	2
61	130-18600	右压脚	WORK CLAMP FOOT, RIGHT	1
62	130-18708	左压脚	WORK CLAMP FOOT, LEFT	1
63	130-48102	右压脚	WORK CLAMP FOOT, RIGHT	1
64	130-48201	左压脚	WORK CLAMP FOOT, LEFT	1
65	130-48215	右压脚	WORK CLAMP FOOT, RIGHT	1
66	130-47012	左压脚	WORK CLAMP FOOT, LEFT	1
67	400-00746	驱动板组件 L	LEVER DRIVING PLATE L ASM	1
68	400-00747	驱动板组件 R	LEVER DRIVING PLATE R ASM	1
69	SM-6061802-TP	螺钉 M6 L=18	SCREW M6 L=18	1
70	WF-0021016-SD	垫圈 6.2×13×1	WASHER 6.2×13×1	1
71	400-10070	防尘板	HIDDEN PLATE	1
72	SM-8080301-SC	螺钉 M3 L=5	SCREW M3 L=5	2
73	141-16107	送料板A	FEED PLATE A	1
74	141-19208	送料板B	FEED PLATE B	1
75	130-54805	送料板	FEED PLATE	1
76	141-10800	送料板H	FEED PLATE H	1
77	141-10408	送料板D	FEED PLATE D	1
78	SM-3061032-TP	螺钉 M6 L=10	SCREW M6 L=10	1
79	WF-0021015-SD	垫圈 6.2×13×1	WASHER 6.2×13×1	1
80	400-28012	顶压限位轴	LIFTING LEVER SHAFT B	1
81	SM-4040856-SP	螺钉 M4 L=20	SCREW M4 L=20	2
82	WF-0450801-SP	垫圈	WASHER	2

8.TC CLAMP COMPONENTS

抓线部件

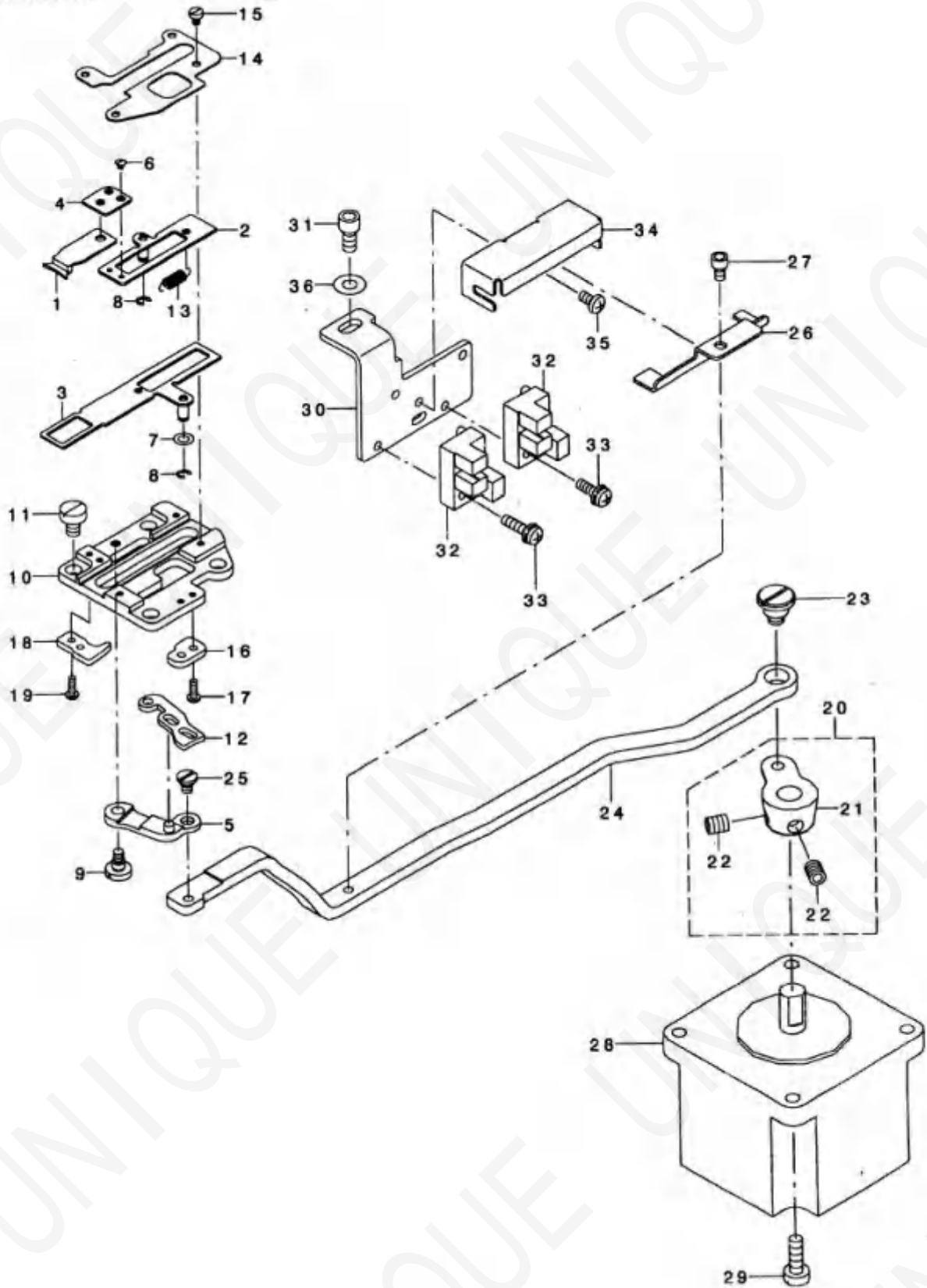

序号	图号	名称	DESCRIPTION	数量
1	400-06761	夹线器	TC CLAMP	1
2	400-06762	夹线器板组件	TC CLAMP PLATE ASM	1
3	400-06765	夹线器移动板	TC SUPPERT PLATE ASM	1
4	400-06768	夹线器压板组件	TC JOINT ASM	1
5	400-15800	夹线器连杆组件	TC-LINK ASM	1
6	SM-2360110-TP	螺钉 M1.6×0.2 L=1.35	SCREW M1.6×0.2 L=1.35	2
7	WP-0320500-SC	垫片 M3	WASHER M3	1
8	RE-0200000-K0	卡簧	E-RING	2
9	SD-0400266-TP	铰链螺钉 D=4 H=2.6	HINGE SCREW D=4 H=2.6	1
10	400-10589	夹线器座	TC BASE	1
11	SM-6040650-TP	螺钉 M4 L=6	SCREW M4 L=6	4
12	400-06772	夹线器凸轮板	TC CAM PLATE	1
13	400-06780	夹线簧	TC SPRING	1
14	400-06781	夹线器座盖板	TC BASE COVER	1
15	SM-6020350-SP	螺钉 M2 L=2.5	SCREW M2 L=2.5	4
16	400-06782	夹线器右槽	TC NOTCH R	1
17	SM-4020600-SP	螺钉 M2 L=6	SCREW M2 L=6	2
18	400-06777	夹线器左槽	TC NOTCH F	1
19	SM-6020450-TP	螺钉	SCREW	2
20	400-10527	夹线器驱动臂组件	TC DRIVING ARM ASM	1
21	400-10528	驱动臂	TC DRIVING ARM	(1
22	400-11152	螺钉	TC ARM SCREW	(2
23	SD-0800406-TP	轴位螺钉 D8 H4	SHOULDER SCREW D8 H4	1
24	400-06776	连接杆	TC CONNECTING LINK	1
25	SD-0350156-TP	铰链螺钉	SHOULDER SCREW	1
26	400-10530	传感器安装座	SENSOR SLIT	1
27	SM-6030502-TP	螺钉销 M3×5	BOLT M3×5	1
28	400-06864	夹线电机	THREAD CLAMP MOTOR	1
29	SM-6041200-SP	螺钉 M4 L=12	SCREW M4 L=12	4
30	400-10531	传感器座	SENSOR INSTALLING BASE	1
31	SM-6040802-TP	螺钉 M4×0.7 L=8	SCREW M4×0.7 L=8	1
32	HD-0005700-0A	传感器	PHOTO SENSOR	2
33	SL-4031091-SC	螺钉 M3×10	SCREW M3×10	2
34	400-10532	防止罩	DUST GUARD	1
35	SM-4030601-SN	螺钉 M3×6	SCREW M3×6	1
36	WP-0450801-SP	垫片	WASHER	1

9.SENSOR COMPONENTS

传感器组件

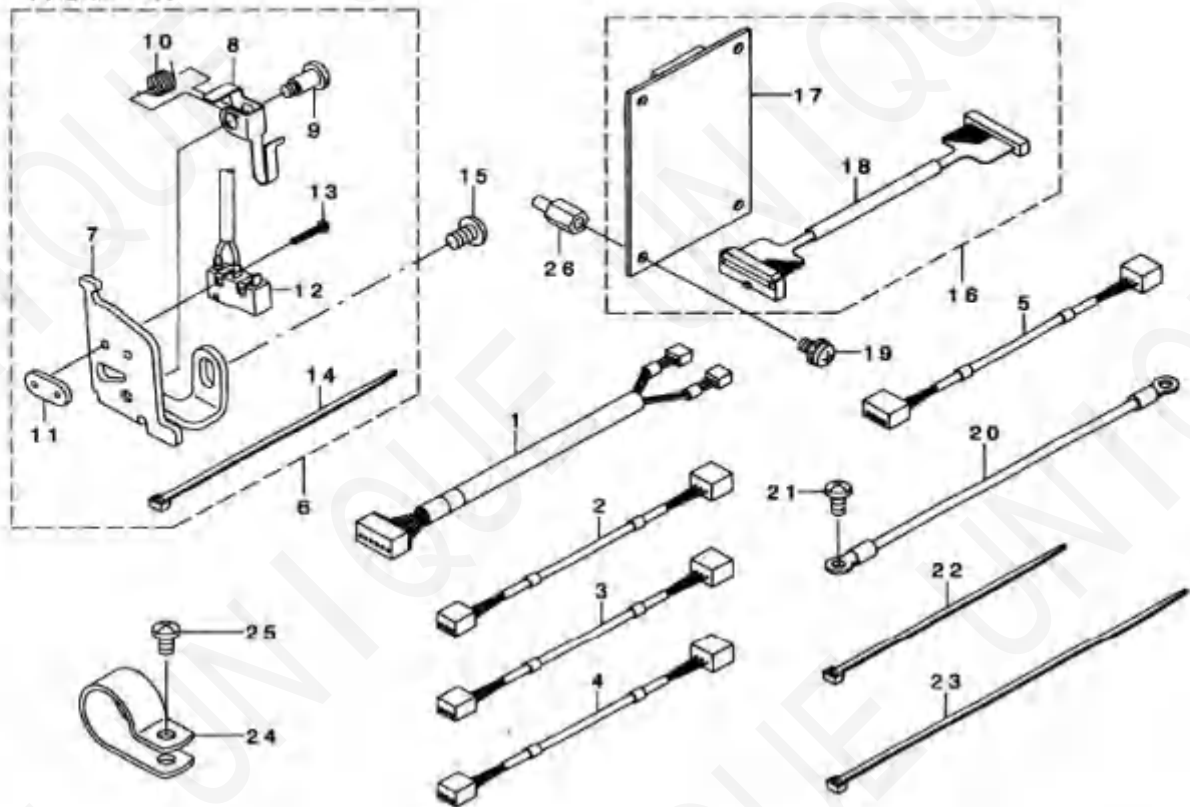

序号	图号	名称	DESCRIPTION	数量
1	400-05729	传感器电缆组件	TH SENSOR CABLE ASM	1
2	400-05731	Y向传感器电缆组件	Y SENSOR CABLE ASM	1
3	400-05732	传感器电缆组件	PP SENSOR CABLE ASM	1
4	400-05730	X向传感器电缆组件	X SENSOR CABLE ASM	1
5	400-05733	传感器电缆组件	TT SENSOR CABLE ASM	1
6	400-06495	安全设备组件	SAFETY SW ASM	1
7	400-06496	安全开关座	SAFETY SW BASE	(1)
8	236-38109	安全开关	SAFETY SWITCH ARM	(1)
9	400-06497	安全开关铰链螺钉	SAFETY SW ARM SHAFT	(1)
10	236-38208	扭簧	SAFETY SWITCH SPRING	(1)
11	236-38406	铰链螺母	SAFETY SWITCH NUT	(1)
12	400-05734	微动开关	SAFETY SW CABLE ASM	(1)
13	SM-4021201-SC	螺钉 M4 L=12	SCREW M2 L=12	(2)
14	EA-9500801-00	扎带	CABLE BAND	(1)
15	SM-4050855-SP	螺钉	SCREW	1
16	400-05654	PCB板组件	INT PCB ASM	1
17	400-05660	PCB板	INT PCB	(1)
18	400-05725	电缆	INT CABLE ASM	(1)
19	SL-4040881-SP	螺钉 M4 L=8	SCREW M4 L=8	4
20	141-15554	地线A组件	HEAD GROUND CABLE A ASM	1
21	SM-4040855-SP	螺钉	SCREW	1
22	EA-9500801-00	扎带	CABLE BAND	6
23	EA-9500802-00	扎带 150	CABLE BAND 150	3
24	HX-0015000-0K	线卡	CABLE CLIP	1
25	SM-4040855-SP	螺钉	SCREW	1
26	HX-0033900-00	螺钉	STUD	4

11. TABLE STAND COMPONENTS
台板组件

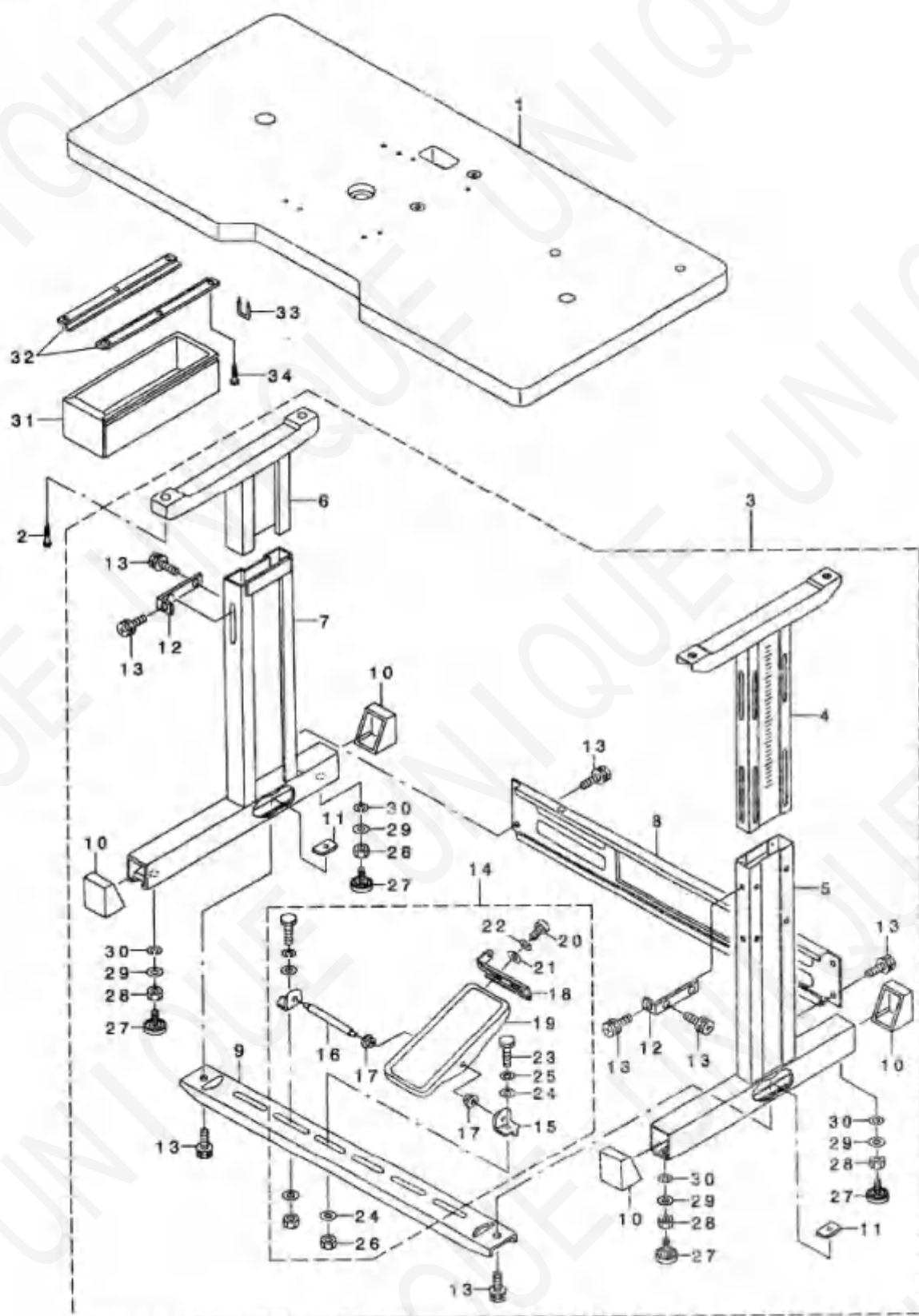

序号	图号	名称	DESCRIPTION	数量
1	400-06886	台板	TABLE	1
2	SK-3513201-SE	木螺钉 D=5.1 L=32	WOOD SCREW D=5.1 L=32	4
3	141-18053	机架组件	T-STAND COMPL.	1
4	141-18152	右立机架上册	UPPER STAND ASM, RIGHT	(1)
5	141-17251	右立机架下册	STAND ASM, RIGHT	(1)
6	B8101-210-AAB	左立机架上册	UPPER STAND ASM,	(1)
7	B8105-210-AAA	左立机架下册	STAND ASM	(1)
8	111-58300	机架横梁	STAND SIDE SUPPORT	(1)
9	111-58409	机架横梁	STAND SIDE SUPPORT	(1)
10	111-58607	橡皮碗	RUBBER CAP	(4)
11	170-07402	螺母	NUT	(2)
12	111-58516	立机架上册固定板	UPPER STAND PLATE	(2)
13	SL-9082091-SE	螺钉	WASHER HEXAGONAL BOLT	(12)
14	138-17754	踏板组件	Z-STAND PEDAL ASM	(1)
15	111-59001	踏板轴支架	PEDAL SHAFT BRACKET	(2)
16	B8153-771-000	踏板连接杆	PEDAL CONNECTING ROD	(1)
17	D8113-555-B00	连接杆套	PEDAL BUSHING	(2)
18	GPF-06080000	踏板调节板	PEDAL ADJUSTING PLATE	(1)
19	GPF-060600AD	踏板	PEDAL ASM	(1)
20	SM-9061203-SE	螺钉 M6 L=12	SCREW M6 L=12	(2)
21	WP-0671016-SE	垫片 6.7×13×1	WASHER 6.7×13×1	(2)
22	WS-0621210-KR	弹性垫片 6.2×11.4×1.2	SPRING WASHER 6.2×11.4×1.2	(2)
23	SM-9082023-SE	螺钉 M8 L=20	SCREW M8 L=20	(2)
24	WP-0871602-SE	垫片 8.7×18×1.6	WASHER 8.7×18×1.6	(4)
25	WS-0861410-KR	弹性垫片 8.6×15×1.4	SPRING WASHER 8.6×15×1.4	(2)
26	NM-6080721-SE	螺母 M8	NUT M8	(2)
27	B8108-555-0A0	调节螺钉 带帽子的	ADJUSTING SCREW ASM. WITH CAP	(4)
28	NM-6120001-SE	螺母 M12	NUT M12	(4)
29	WP-1302501-SE	垫片 M12	WASHER M12	(4)
30	WS-1253010-KN	弹性垫片 12.5×21.5×3	SPRING WASHER 12.5×21.5×3	(4)
31	111-55108	抽屉	DRAWER	1
32	111-55207	抽屉导轨	DRAWER SUPPORT	2
33	D8204-555-D00	导轨限位钩	DRAWER STOPPER	1
34	SK-3311601-SE	木螺钉 D=3.1 L=16	WOOD SCREW D=3.1 L=16	6

12.CONTROL BOX COMPONENTS

电控箱组件

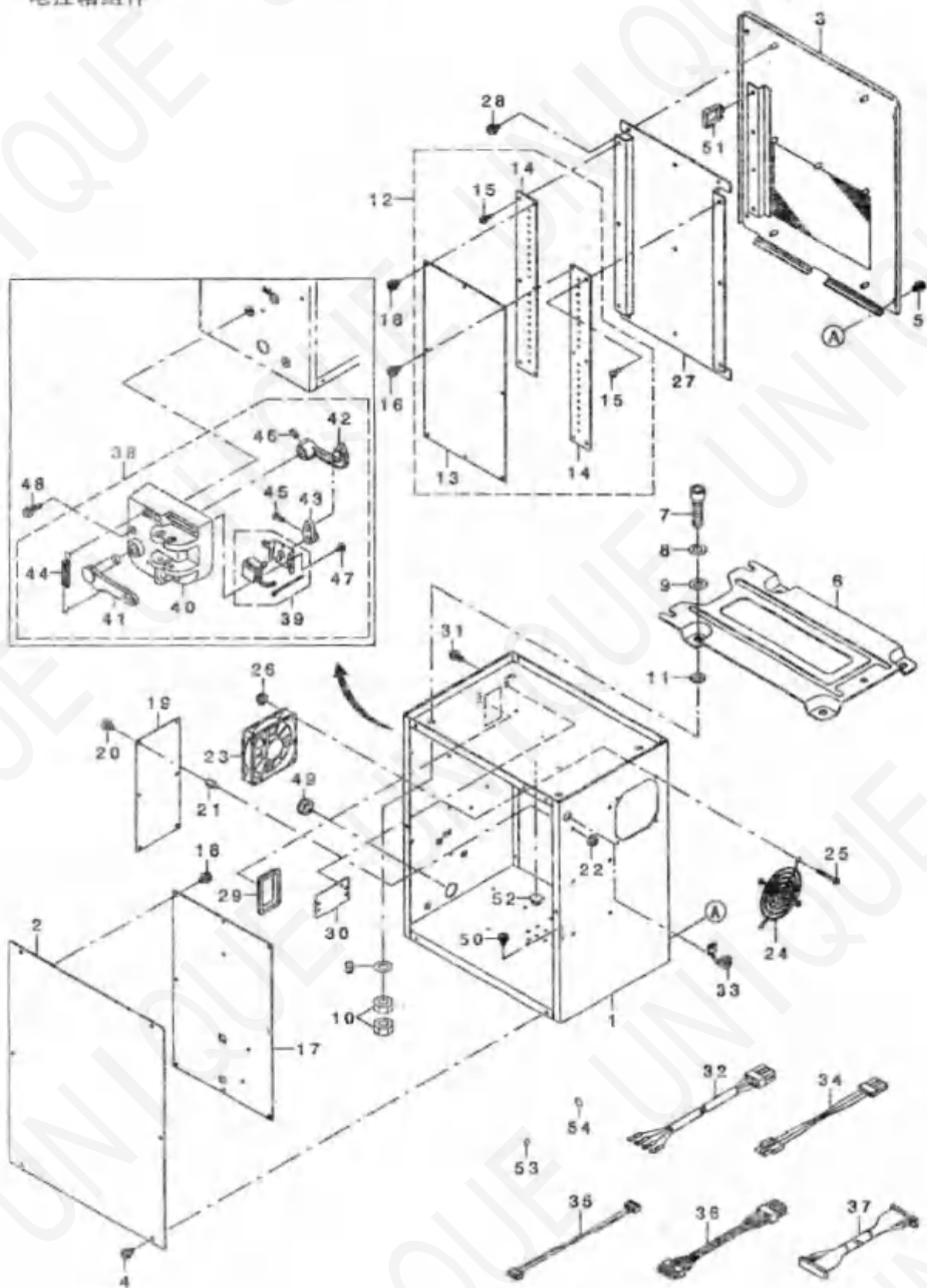

序号	图号	名称	DESCRIPTION	数量
1	400-55355	电控箱	CONTROL BOX	1
2	400-55356	电控箱前盖	CONTROL BOX FRONT COVER	1
3	400-55357	电控箱后罩	CONTROL BOX REAR COVER	1
4	SL-4040891-SC	螺钉 M4 L=8	SCREW M4 L=8	6
5	SL-4040891-SC	螺钉 M4 L=8	SCREW M4 L=8	4
6	M3801-476-000	电控箱固定盘	TRANSMISSION BOX FITTING PLATE	1
7	SM-6083002-TN	螺钉 M8 L=30	SCREW M8 L=30	4
8	WS-0820002-KR	弹性垫圈 M8	SPRING WASHER, M8	4
9	WP-0841601-SC	垫圈 8.4×17.4×1.6	WASHER 8.4×17.4×1.6	8
10	NM-6080001-SC	螺母 M8×1.25	NUT M8×1.25	8
11	M4206-461-000	垫片	WASHER	4
12	400-05648	主电路组件	MAIN PCB ASS'Y	1
13	400-05641	主电路组件	MAIN PCB ASS'Y	(1
14	400-05705	散热片	MAIN PCB HEAT SINK	(2
15	SL-4031081-SF	螺钉 M3 L=10	SCREW M3 L=10	(6
16	SL-4040881-SC	螺钉 M4 L=8	SCREW M4 L=8	6
17	400-00029	SDC板	SDC PCB A ASS'Y	1
18	SL-4040881-SC	螺钉 M4 L=8	SCREW M4 L=8	10
19	400-00056	FLT-T板	FLT-T PCB A ASS'Y	1
20	SL-4040881-SC	螺钉 M4 L=8	SCREW M4 L=8	6
21	HX-0033900-00	柱头螺栓	STUD	6
22	NM-3040520-SC	螺母 M4	NUT M4	6
23	400-05401	风扇	FAN MOTOR ASS'Y	1
24	KW-0000004-80	风扇防护罩	FAN MOTOR	1
25	SL-4043591-SC	螺钉	SCREW	4
26	NM-3040520-SC	螺母 M4	NUT M4	4
27	400-05706	主板控制板	MAIN PCB HOLDER PLATE	1
28	SL-4040881-SC	螺钉 M4 L=8	SCREW M4 L=8	5
29	HX-0040700-00	衬套	BUSH	1
30	178-45009	固定线板	CORD FITTING PLATE	1
31	SL-4041091-SC	螺钉 M4 L=10	SCREW M4 L=10	2
32	400-05391	电源线 3F	POWER CORD 3P ASS'Y	1
33	HX-0041000-0A	套管	STRAIN RELIEF BUSHING	1
34	400-05393	FLT-SDC线P系统	FLT-SDC CORD P ASS'Y	1
35	400-05394	FLT-SDC线S系统	FLT-SDC CORD S ASS'Y	1
36	400-05726	SDC主线P系统	SDC-MAIN CORD P ASS'Y	1
37	400-05727	SDC主线S系统	SDC-MAIN CORD S ASS'Y	1
38	400-03484	踏板传感器组件	PEDAL SENSOR ASM	1
39	400-03485	传感器安装盘	SENSOR FITTING PLATE A ASM	(1
40	M4001-461-000	传感器安装座	PEDAL SENSOR BASE	(1
41	M4002-161-000	踏杆	PEDAL LEVER	(1
42	M4004-461-000	踏板环	PEDAL RING	(1
43	M4005-461-000	踏板连接头	VOLUME LINK	(1
44	M4007-351-000	弹簧	FRONT SPRING	(1
45	SM-4030801-SF	螺钉 M3×0.5 L=8	SCREW M3×0.5 L=8	(1
46	SM-8040802-TP	螺钉 M4×8	SCREW M4×8	(2
47	SV-4030601-SR	螺钉 M3 L=6	SCREW M3 L=6	(2
48	SL-4041681-SF	螺钉 M4 L=16	SCREW M4 L=16	3
49	HX-0018800-0D	衬套	BUSH	1
50	SL-4040891-SC	螺钉 M4 L=8	SCREW M4 L=8	2
51	HX-0051100-00	线卡	WIRE SADDLE	3
52	E9607-603-000	粘纸 (小的)	STICKER (SMALL)	1
53	E9667-319-000	接地标志	EARTH MARK	1
54	400-03458	密封垫	MASK SEAL	10

3. OPERATION PANEL COMPONENTS

操作面板组件

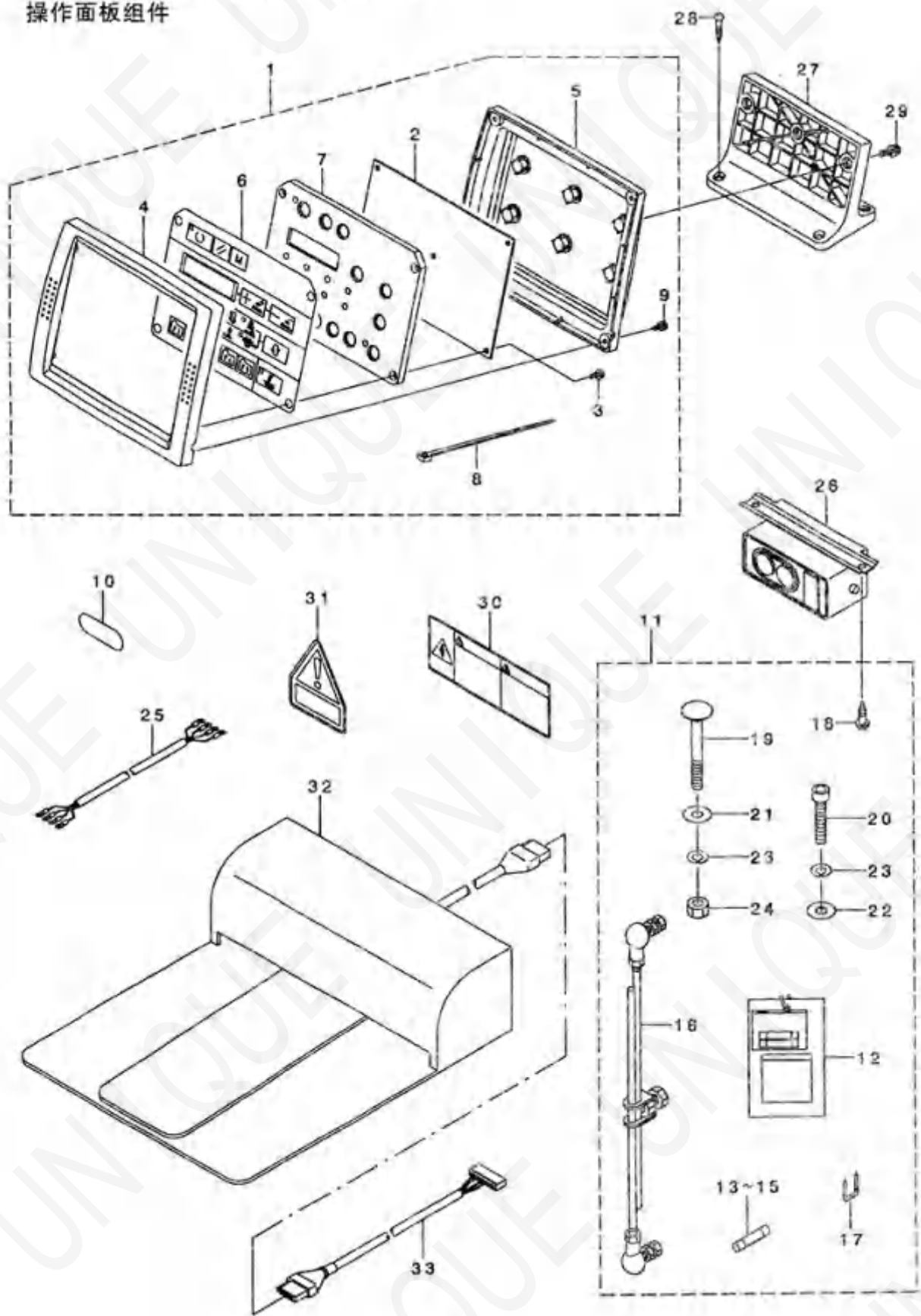

序号	图号	名称	DESCRIPTION	数量
1	400-05695	控制箱组件	OPERATION BOX A ASM	1
2	400-05677	PCB板系统	PANEL PCB ASS'Y	(1)
3	SL-4031081-SC	螺钉 M3×10	SCREW M3×10	(4)
4	400-05692	控制箱前盖	OPERATION BOX FRONT CASE	(1)
5	400-05693	控制箱后盖	OPERATION BOX REAR CASE	(1)
6	400-05691	操纵板说明	OPERATION PANEL SHEET	(1)
7	400-05694	面板固定板	PANEL PCB HOLDER PLATE	(1)
8	EA-9500B01-00	线卡	CABLE BAND	(1)
9	SL-4031081-SC	螺钉 M3×10	SCREW M3×10	(4)
10	BME-03200000	电压标签	VOLTAGE INDICATION SEAL	1
11	400-05385	脚踏连杆A组件	ACCESSORIE PARTS A ASM	1
12	M3004-511-00A	保险丝包	VOLTAGE INDICATION CARD, A	(1)
13	HF-0013031-5S	保险丝 3.15A 250V	FUSE 3.15A 250V REF.NO.112	(1)
14	HF-0030002-00	保险丝 2A (220/240V)	FUSE 2A (220/240V)	(1)
15	HF-0013050-P0	保险丝 5A	FUSE 5A	(1)
16	229-58458	连杆组件	CONNECTING ROD ASM B	(1)
17	MA0-11532000	线卡	CORD STAPLE	(3)
18	SK-3512001-SE	木螺钉 D=5.1 L=20	WOOD SCREW D=5.1 L=20	(2)
19	MTS-HJ100003	螺钉	BOLT	(2)
20	SM-6084002-TN	螺钉 M8 L=40	SCREW M8 L=40	(1)
21	WP-0852086-SC	垫片 M8	WASHER M8	(2)
22	WP-0841601-SC	垫片 8.4×17.4×1.6	WASHER 8.4×17.4×1.6	(1)
23	WS-0810001-KR	弹簧垫片 M8	SPRING WASHER ,M8	(3)
24	NM-6080002-SC	螺母 M8	NUT M8	(2)
25	M9017-580-0A0	电源电缆线	POWER CABLE ASM	1
26	HA-0042500-00	开关	SWITCH	1
27	400-05697	操作板固定板	OPERATION BOX FITTING PLATE	1
28	SK-3382001-SE	螺钉 D=3.8 L=20	SCREW D=3.8 L=20	4
29	SL-4041691-SC	螺钉 M4 L=16	SCREW M4 L=16	3
30	CM-3001004-01	标签 3 (大的)	LABEL 3 (LARGE)	1
31	CM-3004006-01	电压标签	VOLTAGE CAUTION LABEL	1
32	GPK-570010B0	踏板开关组件	PEDAL SWITCH ASM	1
33	M9013-590-0A0	踏板开关电缆线组件	PK57 TRANSFER CABLE ASM	1

序号	图号	名称	DESCRIPTION	数量
1	400-05700	控制箱组件A	CONTROL BOX A ASM	1
2	400-05701	控制箱组件B	CONTROL BOX B ASM	1
3	400-05702	控制箱组件C	CONTROL BOX C ASM	1
4	400-05648	主PCB板系统	MAIN PCB ASS'Y	(1)
5	400-05727	SDC板主线S系统	SDC-MAIN CORD S ASS'Y	(1)
6	400-05726	SDC板主线P系统	SDC-MAIN CORD P ASS'Y	(1)
7	400-00029	SDC系统	SDC PCB A ASS'Y	(1)
8	400-05393	FLT-SDC线P系统	FLT-SDC CORD P ASS'Y	(1)
9	400-05394	FLT-SDC 3P系统	FLT-SDC CORD S ASS'Y	(1)
10	400-05391	电源线 3P系统	POWER CORD 3P ASS'Y	(1)
11	400-05392	电源线 1P系统	POWER CORD 1P ASS'Y	(1)
12	400-05388	电源线P系统	POWER CORD 1P220V ASS'Y	(1)
13	400-00056	FLT-T PCB A系统	FLT-T PCB A ASS'Y	(1)
14	400-00046	FLT-T PCB A系统	FLT-S PCB A ASS'Y	(1)
15	400-00046	FLT-T PCB A系统	FLT-S PCB A ASS'Y	(1)
16	400-05401	风扇电机系统	FAN MOTOR ASS'Y	(1)
17	M9017-580-0A0	电源电缆组件	POWER CABLE ASM	1
18	M9035-580-0A0	电源电缆组件	POWER SOURCE CORD ASM	1
19	M9034-580-0A0	地线系统	GROUND CORD ASM	1
20	400-05391	电源电缆系统	POWER CABLE JE ASS'Y	1
21	M9024-580-0A0	电源电缆组件100V	POWER CABLE ASM , 100V	1
22	400-05730	X传感器电缆组件	X SENSOR CABLE ASM	1
23	400-05731	Y传感器电缆组件	Y SENSOR CABLE ASM	1
24	400-05732	PF传感器电缆组件	PF SENSOR CABLE ASM	1
25	400-05729	TH传感器电缆组件	TH SENSOR CABLE ASM	1
26	400-05733	TT传感器电缆组件	TT SENSOR CABLE ASM	1
27	400-05734	安全开关电缆组件	SAFETY SW CABLE ASM	1
28	400-05664	INT PCB 板组件	INT PCB ASM	1
29	400-06628	AT电磁铁	AT SOLENOID	1
30	400-29901	X送布马达	X FEED MOTOR	1
31	400-29902	Y送布马达	Y FEED MOTOR	1
32	400-29903	压脚提升马达	PRESSER LIFTING MOTOR	1
33	400-06864	夹线马达	THREAD CLAMP MOTOR	1
34	400-06912	提升感应器	SOLENOID FOR PICK UP ASM	1
35	400-05728	电磁铁电缆组件	SOLENOID RELAY CABLE ASM	1
36	400-03484	踏板感应组件	PEDAL SENSOR ASM	1
37	400-05695	操控箱A组件	OPERATION BOX A ASM	1
38	400-05677	面板PCB组件	PANEL PCB ASS'Y	(1)
39	400-28015	交流伺服电机	AC SERVO MOTOR	1
40	HA-0042500-00	开关	SWITCH	1
41	M9013-590-0A0	通讯电缆	PK57 TRANSFER CABLE ASM	1
42	GPK-57001000	踏板开关组件	PEDAL SWITCH ASM	1

15.ACCESSORIE PART COMPONENTS

附件部分

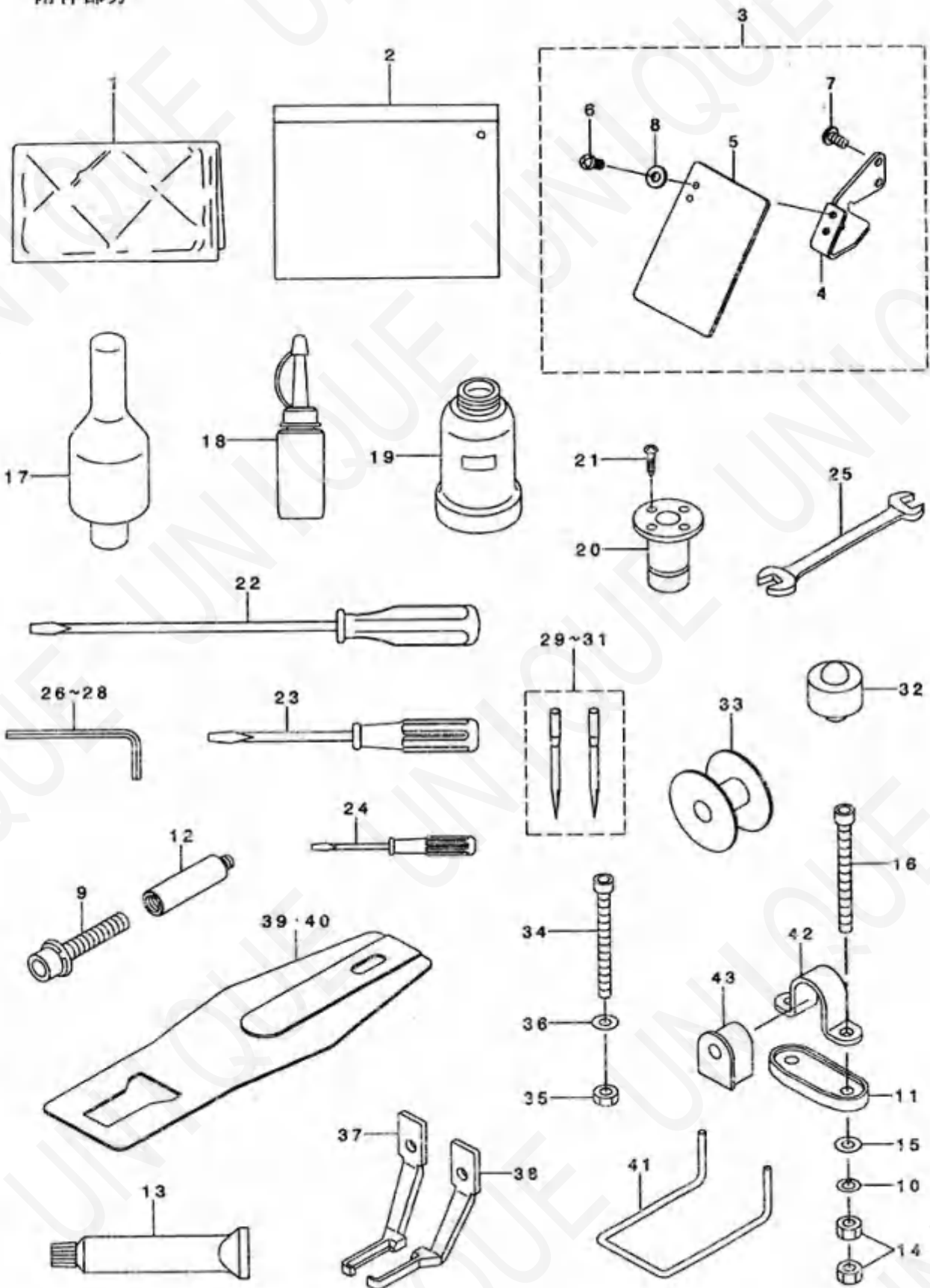

序号	图号	名称	DESCRIPTION	数量
1	400-48536	机头盖	HEAD COVER	1
2	229-32800	包装袋	ACCESSORIE BAG	1
3	400-06484	安全板组件	SAFETY PLATE ASM	1
4	400-51987	安全板固定板	SAFETY PLATE BASE	(1)
5	B3120-372-000	安全挡板	SAFETY PLATE	(1)
6	SM-4040655-SP	螺钉 M4 L=6	SCREW M4 L=6	(2)
7	SM-4040855-SP	螺钉	SCREW	(1)
8	WP-0450801-SD	垫片 4.5×10×0.8	WASHER 4.5×10×0.8	(2)
9	SL-6084092-TN	螺钉	BOLT	1
10	WS-0610002-KN	弹簧垫片 6.1×2.2×1.5	SPRING WASHER 6.1×2.2×1.5	4
11	400-16195	铰链座	BED HINGE RUBBER	2
12	400-36110	加油脂螺钉B	GREASE JOINT B	1
13	400-13640	油脂B	GREASE B TUBE	1
14	NM-6060001-SC	螺母 M6	NUT M6	8
15	WP-0651646-SC	垫片	WASHER	4
16	SM-6066002-TN	螺钉 M6 L=60	BOLT M6 L=60	4
17	141-01208	机头支杆	HEAD SUPPORT BAR	1
18	B9121-220-0A0	油 (自带2号油)	OILER (CONTAINING NO. 2 OIL)	1
19	B9121-012-000	油壶	OIL CAN	1
20	B8202-205-000	油壶安装板	OIL MANAGEMENT	1
21	SK-3311601-SE	木螺钉 D=3.1 L=16	WOOD SCREW D=3.1 L=16	4
22	229-3306	螺钉起子 大的	SCREW DRIVER ,LARGE	1
23	229-33105	螺钉起子 中的	SCREW DRIVER ,MIDDLE	1
24	229-33204	螺钉起子 小的	SCREW DRIVER ,SMALL	1
25	B9113-012-000	扳手 (9×10)	WRENCH (9×10)	1
26	B9140-372-000	六角扳手 小的	HEXAGONAL WRENCH, SMALL	1
27	B9141-372-000	六角扳手 大的	HEXAGONAL WRENCH, LARGE	1
28	GCT-02906000	六角扳手 中的	HEXAGONAL SPANNER	1
29	MDP-500B1402	机针 DP×5 #14-2	NEEDLE DP×5#14-2	1
30	MDP-170B2102	机针 DP×17 #21-2	NEEDLE DP×17#21-2	1
31	MDP-500B1102	机针 DP×5 #11-2	DP×5# 11-2	1
32	400-16194	机头防震垫	FRAME SUPPORT RUBBER	2
33	138-12102	梭心	BOBBIN	1
34	SM-6066002-TN	螺钉 M6 L=60	BOLT M6 L=60	1
35	NM-6060001-SC	螺母 M6	NUT M6	1
36	WP-0651646-SC	垫片	WASHER	1
37	135-71906	右压脚	CLOTH PRESSER FOOT (RIGHT)	1
38	135-72003	左压脚	CLOTH PRESSER FOOT (LEFT)	1
39	141-16503	送料板 E	FEED PLATE E	1
40	141-16909	送料板 I	FEED PLATE I	1
41	135-73407	护指器	FINGER GUARD	1
42	B1111-210-000	压板	BED HINGE	2
43	B1115-210-000	铰链橡皮	HINGE RUBBER	2

16. EXCLUSIVE PARTS FOR 1900AS (1)
1900AS 专用部件

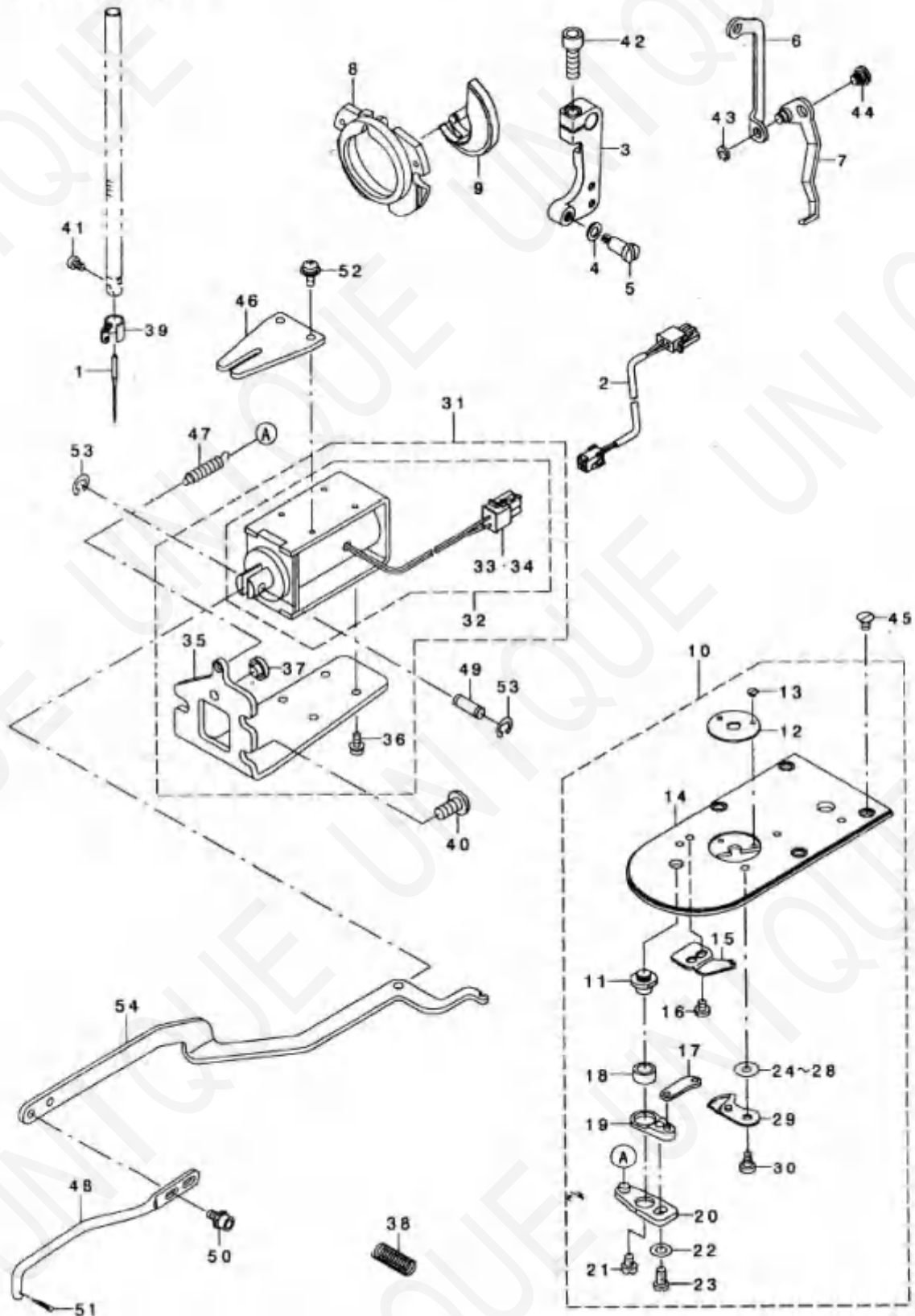

序号	图号	名称	DESCRIPTION	数量
1	MDP-500B1400	机针 DP×5 #14	NEEDLE DP×5 #14	1
2	400-06728	电磁铁连接线	SOLENOID RELAY CABLE ASM	1
3	400-11949	连杆B	CONNECTING ARM B	1
4	WP-0651056-SH	垫圈 6.5×11×1	WASHER 6.5×11×1	1
5	SD-1201506-TP	铰链螺钉	SHOULDER SCREW	1
6	400-10458	拔线连接杆	WIPER CONNECTING PLATE	1
7	B2101-280-0A0	拔线组件	WIPER ASM	1
8	141-03352	梭床差 B	INNER HOOK PRESSER ASM B	1
9	400-06580	摆梭	SHUTTLE	1
10	400-06722	针板组件 A	NEEDLE PLATE ASM A	1
11	W2417-280-000	剪线杠杆轴	THREAD CUTTER LEVER SHAFT	(1)
12	B2425-280-000	导向板	NEEDLE HOLE GUIDE	(1)
13	SS-1060210-TP	螺钉 3/32-56 L=2.2	SCREW 3/32-56 L=2.2	(2)
14	400-06721	针板组件 A	NEEDLE PLATE ASM A	(1)
15	B2424-280-000	固定刀	FIXING KNIFE	(1)
16	SS-7090410-SP	螺钉 9/64-40 L=3.5	SCREW 9/64-40 L=3.5	(1)
17	B2418-280-000	动刀连杆	MOVING KNIFE LINK	(1)
18	B2416-280-000	剪线杠杆套	THREAD CUTTING LEVER RING	(1)
19	B2415-280-0A0	剪线杠杆组件(小)	THREAD CUTTER LEVER ASM SMALL	(1)
20	B2414-280-0A0	剪线杠杆组件(大)	THREAD CUTTER LEVER ASM LARG	(1)
21	SS-6110430-TP	螺钉 11/64-40 L=4.0	SCREW 11/64-40 L=4.0	(1)
22	WP-0450846-SP	垫圈	WASHER	(1)
23	SS-7110740-TP	螺钉 11/64-40 L=70	SCREW 11/64-40 L=70	(1)
24	B2423-280-00C	动刀片垫圈C	MOVING KNIFE WASHER C	(1)
25	B2423-280-00A	动刀片垫圈A	MOVING KNIFE WASHER A	(1)
26	B2423-280-00B	动刀片垫圈B	MOVING KNIFE WASHER B	(1)
27	B2423-280-00D	动刀片垫圈D	MOVING KNIFE WASHER D	(1)
28	B2423-280-00E	动刀片垫圈E	MOVING KNIFE WASHER E	(1)
29	B2421-280-0A0	动刀组件	MOVING KNIFE ASM	(1)
30	SD-0500091-TP	铰链螺钉 D=5.0 H=0.9	HINGE SCREW D=5.0 H=0.9	(1)
31	400-06912	电磁铁组件	SOLENOID FOR PICK UP ASM	1
32	141-41758	电磁铁	SOLENOID FOR PICK-UP COMPL	(1)
33	HK-0346100-4A	电线接头 4P	HOUSING BLADE 4P	(1)
34	HK-0346100-00	连接线	PIN CONTACT	(2)
35	400-06913	电磁铁安装板	SOLENOID INSTALLING BASE	(1)
36	SL-4030881-SC	螺钉 M3×8	SCREW M3×8	(4)
37	122-58000	橡皮差	BUSH	(1)
38	141-48407	弹簧	VERTICAL FEED SHAFT SPRING	2
39	400-06525	机针过线勾	NEEDLE BAR THREAD GUIDE	1
40	SM-4061255-SP	螺钉 M6 L=12	SCREW M6 L=12	3
41	SM-6030500-SN	螺钉 M3 L=5	SCREW M3 L=5	1
42	SM-6061802-TP	螺钉 M3 L=18	SCREW M6 L=18	1
43	B1229-232-000	卡簧	SNAP RING	1
44	SD-0640216-TP	铰链螺钉	SHOULDER SCREW	1
45	SM-1040650-TP	螺钉	SCREW	4
46	141-42103	连接导向板	CONNECTING LINK GUIDE	1
47	B1657-506-E00	弹簧	SPRING	1
48	135-40604	连杆B	DRIVING BAR B	1
49	B3027-450-00B	连接销	PIN CONTACT	1
50	SL-6040892-TN	螺钉	BOLT	2
51	PD-0201000-0B	开口销	SPLIT PIN	1
52	SL-4030681-SC	螺钉 M3 L=6	SCREW M3 L=6	2
53	RC-0410415-KP	卡簧	C-RING	2
54	400-06914	连接压板	WORK CLAMP CONNECTING LINK	1

17.EXCLUSIVE PARTS FOR 1900AS (2)
1900AS专用部件

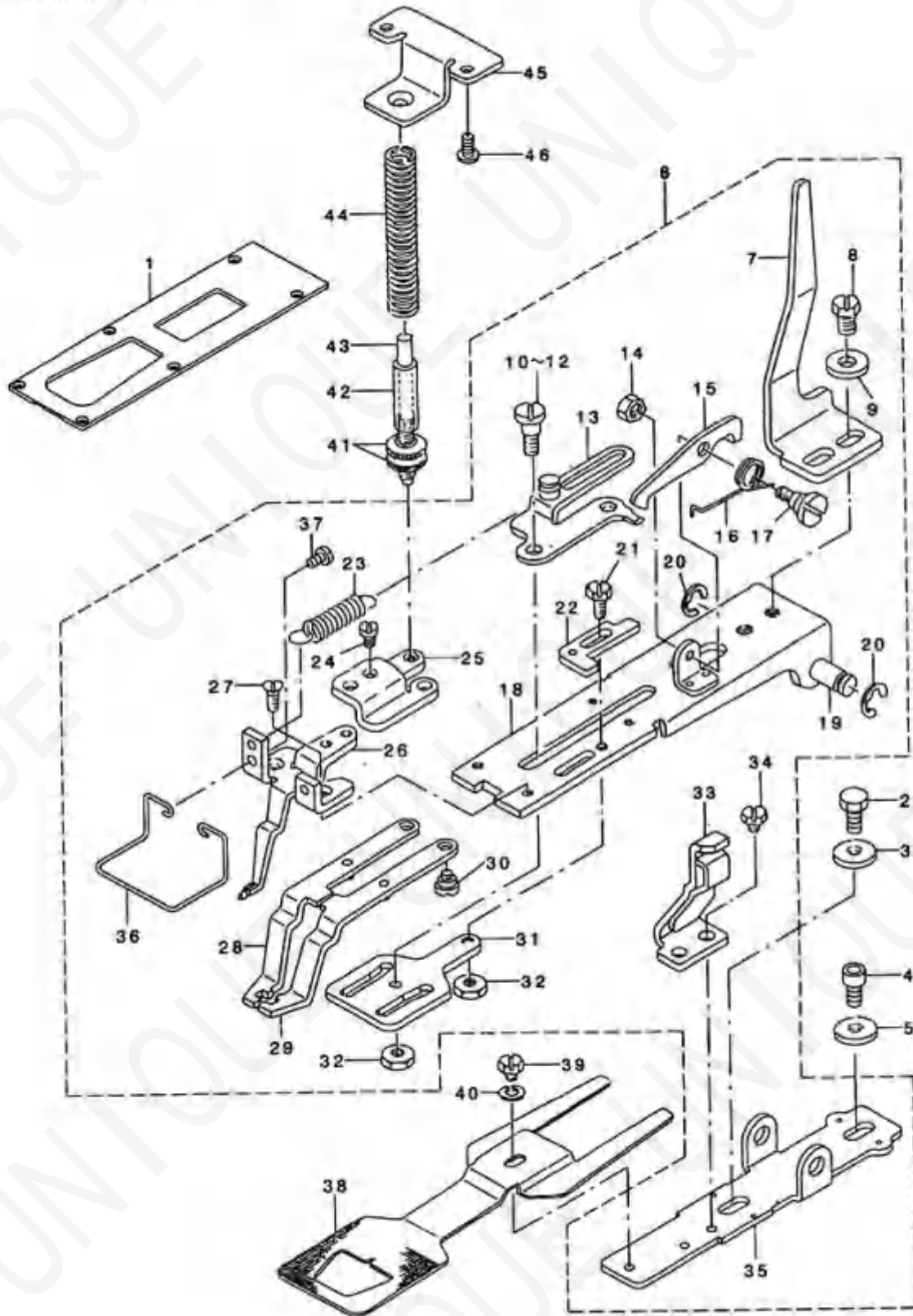

序号	图号	名称	DESCRIPTION	数量
1	400-00935	送料压板B	CWOYH FEED PRESSER PLATE B	1
2	SM-9061403-CP	螺钉 M6 L=14	SCREW M6 L=14	1
3	WP-0612516-SD	垫圈 6.1×15.2×2.5	WASHER 6.1×15.2×2.5	1
4	SM-6061202-TP	螺钉 M6 L=12	SCREW M6 L=12	1
5	WP-0612516-SD	垫圈 6.1×15.2×2.5	WASHER 6.1×15.2×2.5	1
6	141-40255	压脚组件	WORK CLAMP FOOT BRACKET COMPL	1
7	135-41404	支架	WORK CLAMP FOOT LIFTING PLATE	(1)
8	SS-9151130-CP	螺钉 15/64-28 L=11	SCREW 15/64-28 L=11	(2)
9	WP-0612516-SD	垫圈 6.1×15.2×2.5	WASHER 6.1×15.2×2.5	(2)
10	D2545-232-DOA	铰链螺钉	HINGE SCREW	(2)
11	D2545-232-DOB	铰链螺钉	HINGE SCREW	(2)
12	D2545-232-UOC	铰链螺钉	HINGE SCREW	(2)
13	141-41055	压板	PULLING PLATE COMPL	(1)
14	NS-6110530-SP	螺母 11/64-40	NUT 11/64-40	(1)
15	141-41105	勾板	FIXING HOOK	(1)
16	D2512-232-D00	扭簧	TORSION SPRING	(1)
17	D2511-232-D00	螺钉	SCREW	(1)
18	141-40354	压脚底板	INSTALLING BASE COMPL	(1)
19	141-41402	压脚底板物	INSTALLING SHAFT	(1)
20	EE-0700000-K0	卡簧 7	E-RING 7	(2)
21	SS-9110920-CP	螺钉 11/64-40 L=9	SCREW 11/64-40 L=9	(1)
22	141-40909	调整板	ADJUSTING PLATE	(1)
23	D2515-232-D00	扭簧	TORSION SPRING	(1)
24	SS-7110510-SP	螺钉 11/64-40 L=5	SCREW 11/64-40 L=5	(2)
25	135-41107	压脚弹簧固定板	WORK CLAMP FOOT SPRING HOLDER	(1)
26	141-40552	压脚分支架	PICK-UP GUIDE COMPL	(1)
27	SS-1110640-TP	螺钉 11/64-40 L=5.5	SCREW 11/64-40 L=5.5	(2)
28	D2520-232-DA0	左压脚组件	WORK CLAMP FOOT (LEFT) ASM	(1)
29	D2521-232-DA0	右压脚组件	WORK CLAMP FOOT (RIGHT) ASM	(1)
30	SO-0550271-TP	铰链螺钉 D=5.50 H=2.7	HINGE SCREW D=5.50 H=2.7	(2)
31	141-41204	凸轮板	PLATE CAM	(1)
32	NS-6120480-SP	螺母 3/16-28	NUT 3/16-28	(2)
33	141-40750	固定支架	PREVENTING PLATE COMPL	(1)
34	SS-9110460-CP	螺钉 11/64-40 L=4	SCREW 11/64-40 L=4	(2)
35	141-40206	底板压座	PICK-UP INSTALLING BASE	(1)
36	141-41501	护指器	FINGER GUARD	(1)
37	SS-7090610-SP	螺钉 9/64-40 L=6	SCREW 9/64-40 L=6	(2)
38	135-41505	送料板	FEED PLATE	1
39	SS-9110460-CP	螺钉 11/64-40 L=4	SCREW 11/64-40 L=4	1
40	WP-0501016-SD	垫圈 5×10.5×1	WASHER 5×10.5×1	1
41	B3117-352-000	螺母	THREAD TENSION POST NUT	2
42	D2527-232-D00	调节轴	SLEEVE	1
43	D2528-232-D00	轴	SHAFT	1
44	D2529-232-D00	压簧	PRESSER SPRING	1
45	135-41602	固定板	WORK CLAMP FOOT SPRING HOLDER	1
46	SM-5040855-SN	螺钉	SCREW	2

18. EXCLUSIVE PARTS FOR 1902AS, 1902AH(1)
 1902AS, 1902AH 专用部件

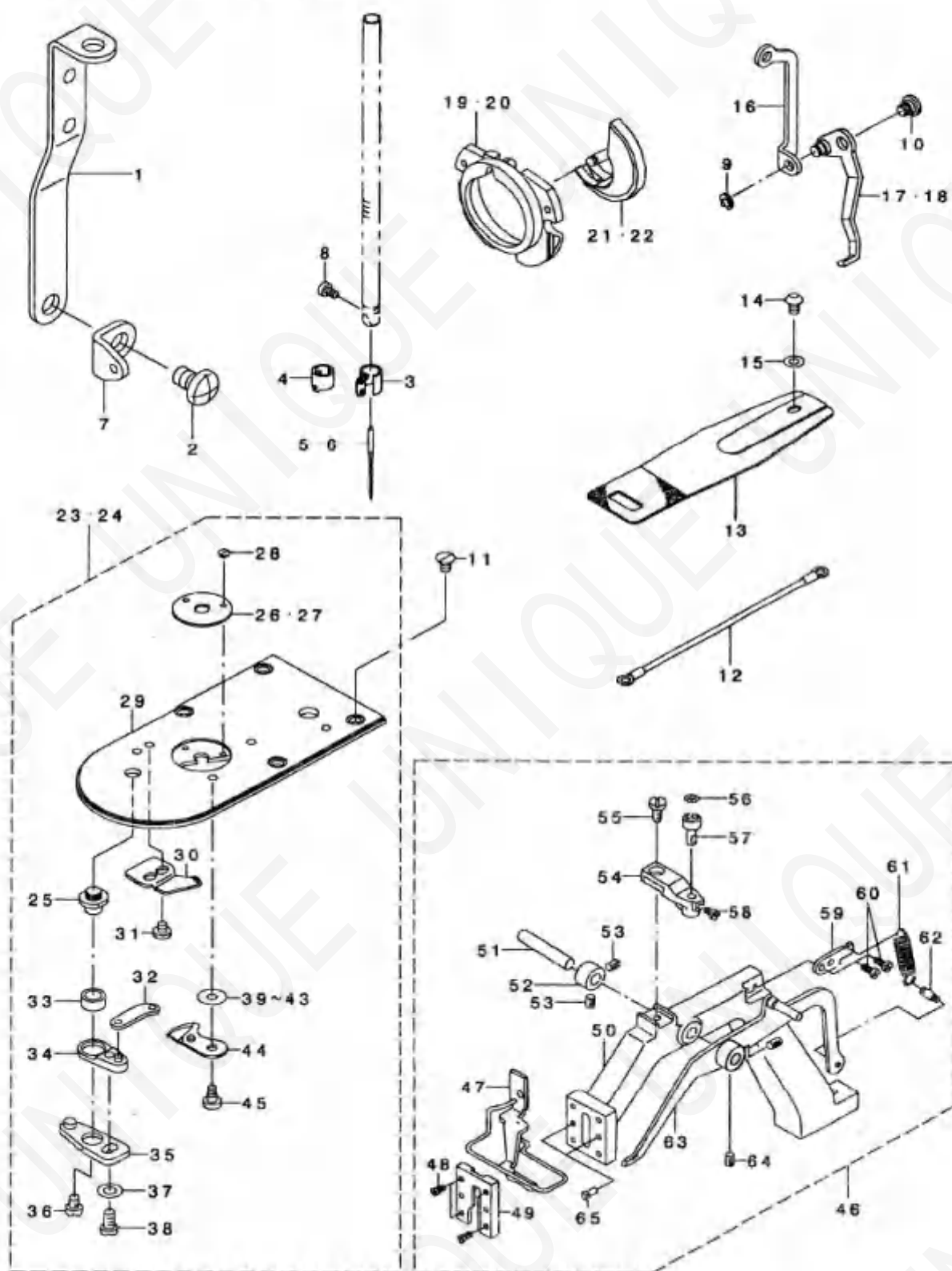

序号	图号	名称	DESCRIPTION	数量
1	B1114-281-000	调节长杆	THREAD GUIDE PLATE	1
2	SM-4001255-SP	螺钉 M6 L=12	SCREW M6 L=12	1
3	400-00525	针杆过线勾	NEEDLE BAR THREAD GUIDE	1
4	D1405-1.7A-M00	针杆过线勾	NEEDLE BAR THREAD GUIDE	1
5	M0P-54001100	机针 DP×5 #14	NEEDLE DP×5 #14	1
6	M0P-17002100	机针 DP×17 #21	NEEDLE DP×17 #21	1
7	137-06506	1号过线勾	THREAD GUIDE NO.1	1
8	SM-0100090-5N	螺钉 M3 L=5	SCREW M3 L=5	1
9	B1220-232-000	卡簧	SNAP RING	1
10	SD-0640215-TP	轴位螺钉	SHOULDER SCREW	1
11	SM-1040050-7P	螺钉	SCREW	1
12	400-005712	接地线	EARTH CODE ASM	1
13	141-43002	送料板	FEED PLATE	1
14	SM-3001052-7P	螺钉 M6 L=10	SCREW M6 L=10	1
15	WP-0621015-SD	垫圈 6.2×13×1	WASHER 6.2×13×1	1
16	400-00677	拔线连接杆	WIPER CONNECTING PLATE	1
17	B3101-280-0A0	拔线组件	WIPER ASM	1
18	D2101-1.7A-MA0	拔线组件	WIPER ASM	1
19	141-03352	梭床盖B	INNER HOOK PRESSER ASM B	1
20	141-03659	梭床盖C	SHUTTLE RACE RING ASM C	1
21	400-00580	梭梭	SHUTTLE	1
22	400-00581	梭梭(厚料)	SHUTTLE(H)	1
23	400-06722	针板组件A	NEEDLE PLATE ASM A	1
24	400-06723	针板组件B	NEEDLE PLATE ASM B	1
25	B2417-280-000	剪线插杆螺柱	THREAD CUTTER LEVER SHAFT	(1)
26	B2426-280-000	小针板	NEEDLE HOLE GUIDE	(1)
27	141-09607	小针板	NEEDLE HOLE GUIDE	(1)
28	SS-1000210-TP	螺钉 3/32-56 L=2.2	SCREW 3/32-56 L=2.2	(2)
29	400-06721	针板	NEEDLE PLATE	(1)
30	B2424-280-000	固定刀片	FIXING KNIFE	(1)
31	SS-7000410-SP	螺钉 9/64-40 L=3.5	SCREW 9/64-40 L=3.5	(2)
32	B2410-280-000	动刀片连接杆	MOVING KNIFE LINK	(1)
33	B2416-280-000	衬套	THREAD CUTTING LEVER RING	(1)
34	B2415-280-0A0	剪线驱动小杆	THREAD CUTTER LEVER ASM SMALL	(1)
35	B2414-280-0A0	剪线驱动大杆	THREAD CUTTER LEVER ASM LARG	(1)
36	SS-6110430-TP	螺钉 11/64-40 L=4.0	SCREW 11/64-40 L=4.0	(1)
37	WP-0450815-SP	垫圈	WASHER	(1)
38	SS-7110740-LP	螺钉 11/64-40 L=7	SCREW 11/64-40 L=7	(1)
39	B2420-280-000	动刀垫圈C	MOVING KNIFE WASHER C	(1)
40	B2423-280-00A	动刀垫圈A	MOVING KNIFE WASHER A	(1)
41	B2425-280-00B	动刀垫圈B	MOVING KNIFE WASHER B	(1)
42	B2423-280-000	动刀垫圈D	MOVING KNIFE WASHER D	(1)
43	B2423-280-00B	动刀垫圈E	MOVING KNIFE WASHER E	(1)
44	B2421-280-0A0	动刀组件	MOVING KNIFE ASM	(1)
45	SD-0500091-TP	投梭螺钉 D=5.0 H=0.9	RING SCREW D=5.0 H=0.9	(1)
46	135-43754	压脚组件	CLOTH FEED BASE ASM	1
47	135-44465	压脚	CLOTH PRESSER FOOT ASM	(1)
48	SS-2109930-SP	螺钉 11/64-40 L=8.7	SCREW 11/64-40 L=8.7	(4)
49	135-43614	压脚护盖	CLOTH FEED BASE COVER	(1)
50	135-43715	压脚	CLOTH FEED BASE	(1)
51	B2570-280-000	轴销	STUD	(1)
52	CS-0871010-SH	垫圈 D=8.75 #=10	THRUST COLLAR ASM D=8.75 #=10	(1)
53	SS-8150522-TP	螺钉 15/64-28 L=8	SCREW 15/64-28 L=8	(2)
54	135-43906	压脚调节前衬	BALL HOLDER	(1)
55	SS-7151210-SP	螺钉 15/64-28 L=12	SCREW 15/64-28 L=12	(1)
56	B2518-280-000	铜套	BORN CLAMP FOOT MOUNTING BASE	(1)
57	B2518-280-000	铜珠壳	BALL RETAINER	(1)
58	SS-7110740-TP	螺钉 11/64-40 L=7	SCREW 11/64-40 L=7	(1)
59	135-43000	弹簧扣勾	SPRING SUSPENSION	(1)
60	SS-6120910-SP	螺钉 3/16-28 L=9	SCREW 3/16-28 L=9	(2)
61	135-44705	拉簧	SPRING	(1)
62	B3415-532-000	弹簧螺钉	SUSPENSION SCREW	(1)
63	435-44051	提升杆	LIFTING LEVER ASM	(1)
64	SS-8150522-TP	螺钉 15/64-28 L=8	SCREW 15/64-28 L=8	(2)
65	D1816-280-000	销	GUIDE PIN	(2)

19.EXCLUSIVE PARTS FOR 1902AS,1902AH(2)TABLE STAND COMPONENTS
 1902AS,1902AH专用部件

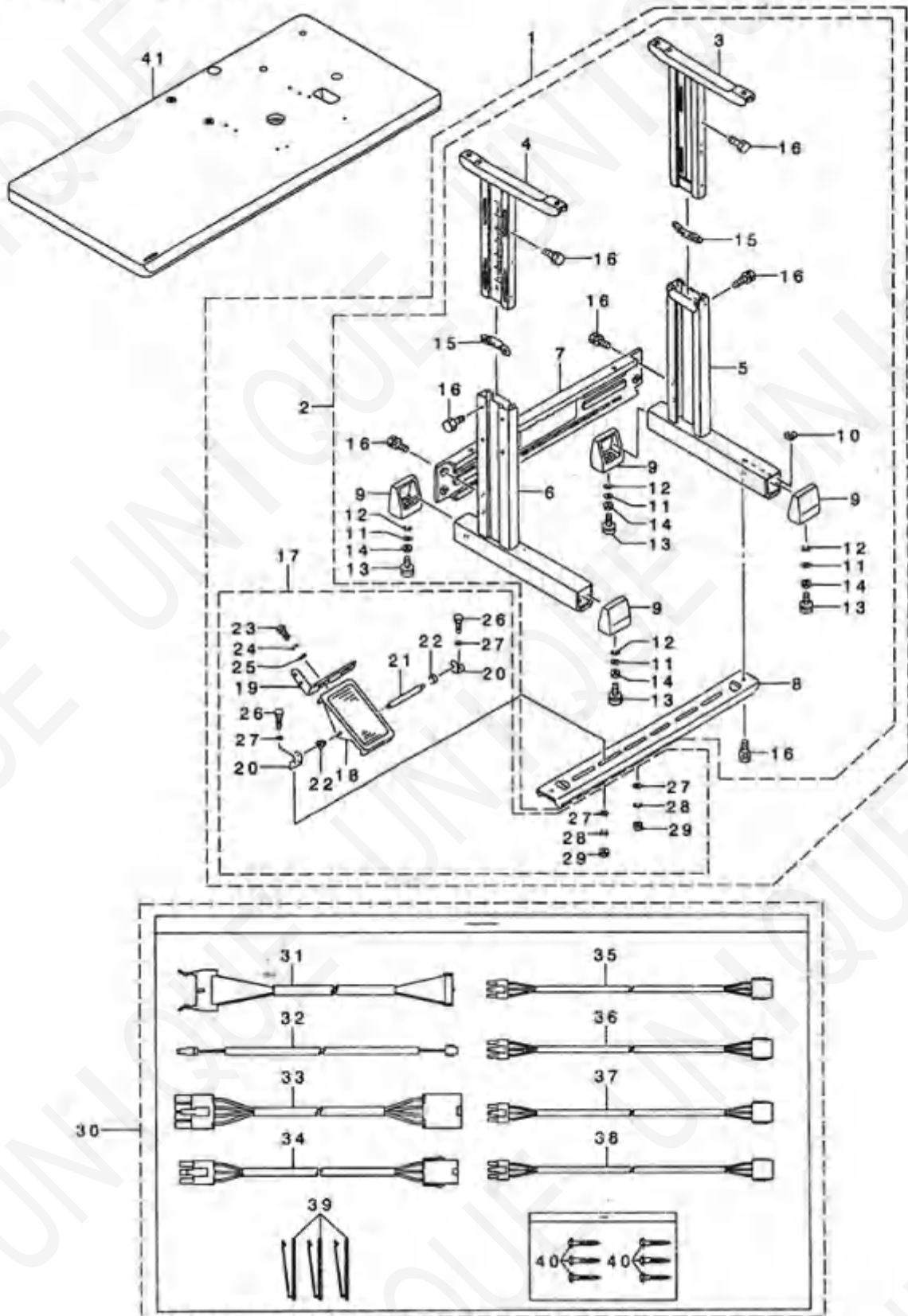

序号	图号	名称	DESCRIPTION	数量
1	135-08058	机架	T-STAND COMPL	1
2	111-57559	机架组件	T-STAND ASM	1
3	111-57658	右支架连接板	STAND UPPER RIGHT	1
4	111-57757	左支架连接板	STAND UPPER LEFT	1
5	111-57955	右边架	STUD ASM RIGHT	1
6	111-58052	左边架	STRUT JUNCTION(LEFT)	1
7	111-58300	横档	STAND SIDE SUPPORT	1
8	111-58409	踏板横档	STAND SIDE SUPPORT	1
9	111-58607	边架座套	RUBBER CAP	4
10	170-07420	螺母板	NUT	2
11	WF-1302501-SE	垫圈 M12	WASHER M12	4
12	WS-1259010-KN	弹性垫圈 12.5×21.5×3	SPRING WASHER 12.5×21.5×3	4
13	B8108-555-0A0	螺钉	ADJUSTING SCREW ASM WITH CAP	4
14	NW-6120003-SE	螺母 M12	NUT M12	4
15	111-58508	定位板	PLATE	2
16	SL-9082091-SE	螺钉销	WASHER HEXAGONAL BOLT	12
17	138-17754	踏板组件	Z-STAND PEDAL ASM	1
18	GPP-080600A0	踏板组件	PEDAL ASM	1
19	GPP-06080000	连杆连接板	PEDAL ADJUSTING PLATE	1
20	111-59001	踏板支架	PEDAL SHAFT BRACKET	2
21	D8153-771-000	踏板轴	PEDAL CONNECTING ROD	1
22	D8113-555-B00	定位挡片	PEDAL BUSHING	2
23	SW-9061203-SE	螺钉 M6 L=12	SCREW M6 L=12	2
24	WF-0671016-SE	垫圈 6.7×13×1	WASHER 6.7×13×1	2
25	WS-0621210-KP	弹性垫圈 6.2×11.4×1.2	SPRING WASHER 6.2×11.4×1.2	2
26	SW-9082023-SE	螺钉 M8 L=20	SCREW M8 L=20	2
27	WF-0871602-SE	垫圈 8.7×18×1.6	WASHER 8.7×18×1.6	4
28	WS-0861410-KR	弹性垫圈 8.6×15×1.4	SPRING WASHER 8.6×15×1.4	2
29	NW-6080721-SE	螺母 M8	NUT M8	2
30	400-05709	电缆线	RELAY CODE ASM	1
31	400-05739	INT PCB电缆线	INT PCB CODE ASM	1
32	400-05740	AC电缆线	AC CODE ASM	1
33	400-05711	伺服马达P电缆线	SERVO MOTOR P CODE ASM	1
34	400-05710	伺服马达S电缆线	SERVO MOTOR S CODE ASM	1
35	400-05735	X马达线组件	X MOTOR CODE ASM	1
36	400-05736	Y马达线组件	Y MOTOR CODE ASM	1
37	400-05737	P马达线组件	P MOTOR CODE ASM	1
38	400-05738	T马达线组件	T MOTOR CODE ASM	1
39	M9640-510-00A	电缆夹	CABLE CLIP	3
40	SK-3382001-SE	螺钉 D=3.8 L=20	SCREW D=3.8 L=20	6
41	400-06887	台板B	TABLE B	1

20. EXCLUSIVE PARTS FOR 1903AS-301, 1903AS-302 (1)
 1903AS-30, 1903AS-302 专用部件

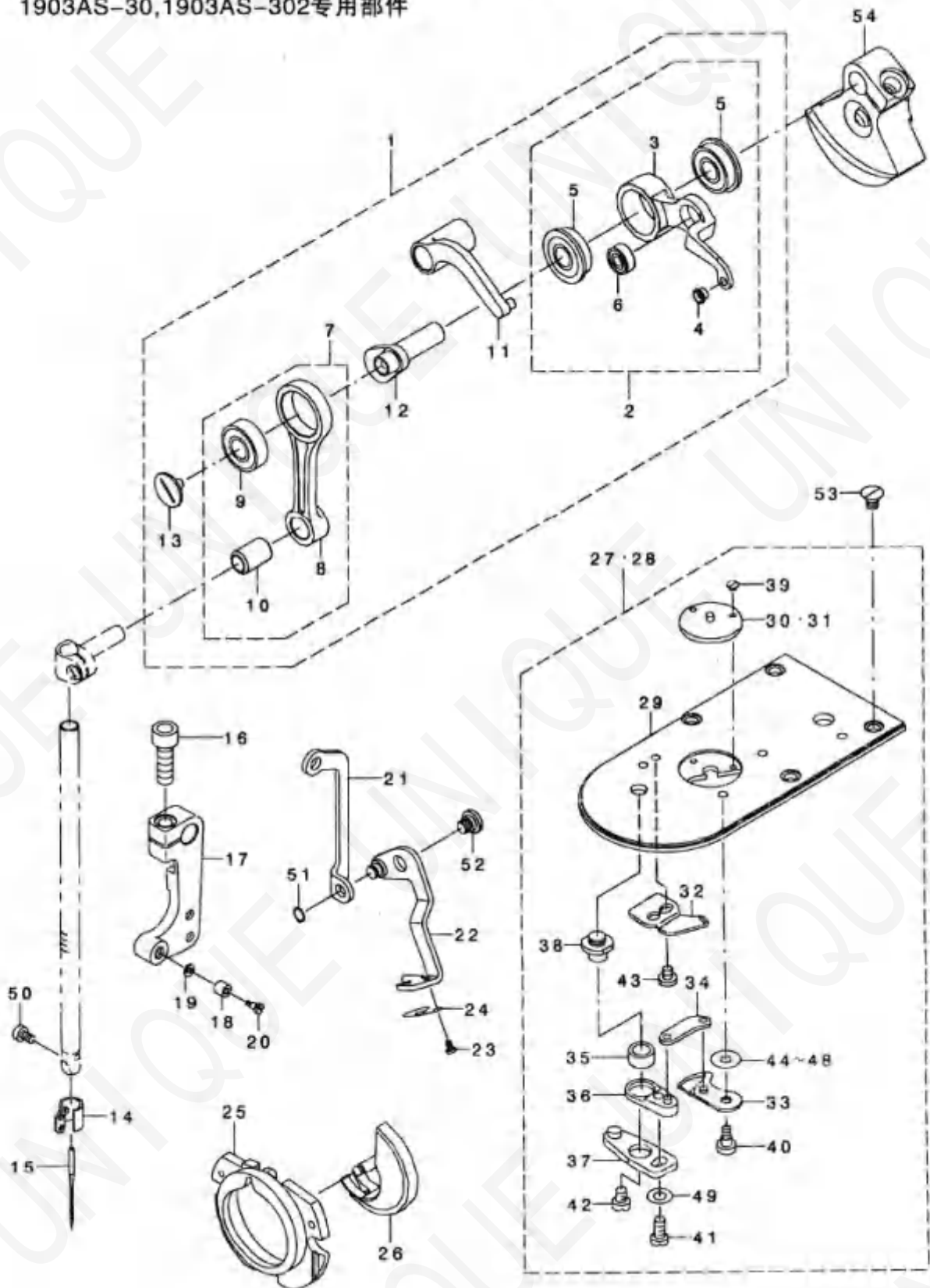

序号	图号	名称	DESCRIPTION	数量
1	400-06923	挑线组件	THREAD TAKE UP B COMPL	1
2	400-06924	挑线杆组件	THREAD TAKE UP LEVER B ASM	(1)
3	400-06925	挑线杆	THREAD TAKE UP LEVER B	(1)
4	B1908-505-000	过线衬套	THREAD PASS BUSH	(1)
5	SB-1080022-00	轴承	BEARING	(2)
6	SB-1040016-00	轴承	BEARING	(1)
7	400-06534	针杆连杆组件	NEEDLE BAR CRANK ROD ASM	(1)
8	400-06535	针杆连杆	NEEDLE BAR CRANK ROD	(1)
9	SB-1080023-00	轴承	BEARING	(1)
10	228-91006	针杆连杆衬套	NEEDLE BAR CRANK ROD BUSH	(1)
11	400-06532	挑线连杆	THREAD TAKE UP CRANK	(1)
12	400-06926	针杆曲柄	NEEDLE ROD CRANK II	(1)
13	B1903-552-000	螺钉	LEFT SCREW	(1)
14	400-06525	针杆过线器	NEEDLE BAR THREAD GUIDE	1
15	WSP-170H1400	机针 DOX17 #14	NEEDLE DOX17 #14	1
16	SM-6061802-TP	螺钉 M6 L=18	SCREW M6 L=18	1
17	400-11949	曲柄B	CONNECTING ARM B	1
18	02619-372-000	滚筒	STOP MOTION TRIPPING LEVER CAM	1
19	B1953-512-00E	垫圈	HOOK SHAFT WASHER	1
20	SD-0791271-SP	铰链螺钉 D=7.94 H=12.7	HINGE SCREW D=7.94 H=12.7	1
21	400-06957	拔线连杆 B	WIPER CONNECTING PLATE B	1
22	400-03047	拔线组件	WIPER ASM	1
23	SS-5050310-SP	螺钉 3/32-56 L=2.8	SCREW 3/32-56 L=2.8	2
24	400-09860	弹簧	WIPER THREAD CATCH SPRING	1
25	IA1-02532	梭区盖 B	INNER HOOK PRESSER ASM B	1
26	400-06580	梭梭驱动器	SHUTTLE	1
27	400-06525	针板组件	NEEDLE PLATE ASM M	1
28	400-06726	针板组件	NEEDLE PLATE ASM E	1
29	400-06721	针板	NEEDLE PLATE	(1)
30	MA2-15801000	导向板	GUIDE	(1)
31	MA2-15601000	导向板	GUIDE	(1)
32	B2424-280-000	定刀	FIXING KNIFE	(1)
33	B2421-280-00A	动刀组件	MOVING KNIFE ASM	(1)
34	B2418-280-000	动刀杆	MOVING KNIFE LINK	(1)
35	B2410-280-000	动刀杆衬套	THREAD CUTTING LEVER RING	(1)
36	B2415-280-00A	动刀杆轴 小的	THREAD CUTTER LEVER ASM SMALL	(1)
37	B2414-280-00A	动刀杆轴 大的	THREAD CUTTER LEVER ASM LARG	(1)
38	B2417-280-000	动刀杆轴	THREAD CUTTER LEVER SHAFT	(1)
39	SS-1030210-TP	螺钉 3/32-56 L=2.2	SCREW 3/32-56 L=2.2	(2)
40	SD-0500091-TP	铰链螺钉 D=5.0 H=0.9	HINGE SCREW D=5.0 H=0.9	(1)
41	SS-7110740-TP	螺钉 11/64-40 L=7.0	SCREW 11/64-40 L=7	(1)
42	SS-6110430-TP	螺钉 11/64-40 L=4.0	SCREW 11/64-40 L=4.0	(1)
43	SS-7090410-SP	螺钉 9/64-40 L=3.5	SCREW 9/64-40 L=3.5	(2)
44	B2423-280-00A	动刀垫片 A	MOVING KNIFE WASHER A	(1)
45	B2423-280-00B	动刀垫片 B	MOVING KNIFE WASHER B	(1)
46	B2423-280-00C	动刀垫片 C	MOVING KNIFE WASHER C	(1)
47	B2423-280-00D	动刀垫片 D	MOVING KNIFE WASHER D	(1)
48	B2423-280-00E	动刀垫片 E	MOVING KNIFE WASHER E	(1)
49	WP-0450845-SP	垫片	WASHER	(1)
50	SM-6030500-SN	螺钉 M3 L=5	SCREW M3 L=5	1
51	RC-0470611-KP	卡簧 4.7	RETAINING RING 4.7	1
52	SD-0640216-TP	轴位螺钉	SHOULDER SCREW	1
53	SM-1040650-TP	螺钉	SCREW	4
54	400-10429	针杆曲柄 B	COUNTER WEIGHT B	1

21. EXCLUSIVE PARTS FOR 1903AS-301, 1903AS-302(1)
 1903AS-301, 1903AS-302专用部件

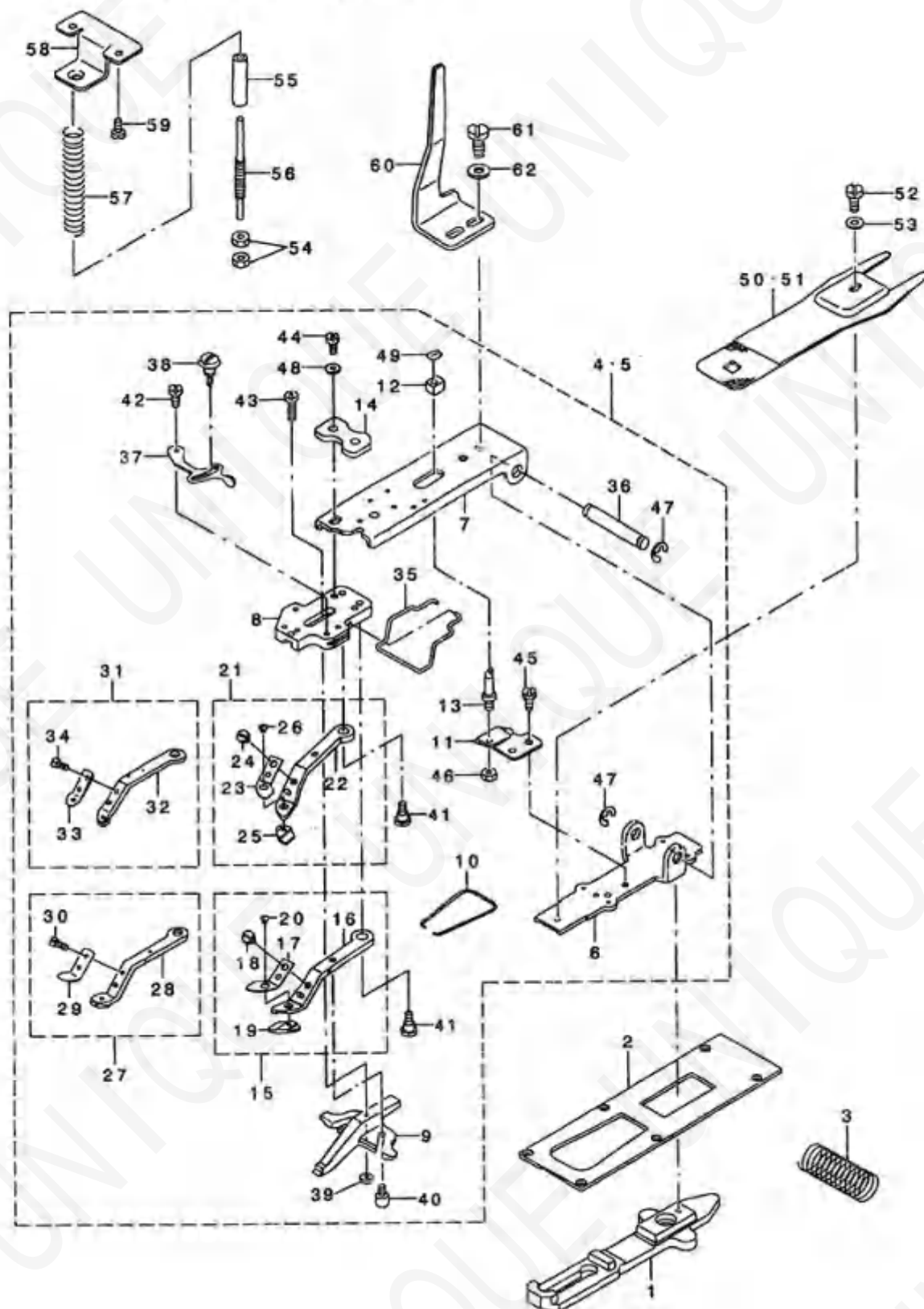

序号	图号	名称	DESCRIPTION	数量
1	141-85106	送料板	CLOTH FEED PLATE	1
2	401-06935	送料压板	CLOTH FEED PRESSER PLATE B	1
3	141-48407	弹簧	VERTICAL FEED SHAFT SPRING	1
4	141-45858	压脚组件	VERY SMALL CLAMP MECHANISM ASM	1
5	141-45650	压脚组件	MEDIUM CLAMP MECHANISM ASM	1
6	141-46104	爪脚提升板	PICK-UP INSTALLING BASE	1
7	141-46203	爪脚提升板	PICK-UP FOOT INSTALLING BASE	1
8	141-46302	安装板	PICK-UP FOOT INSTALLING WARE	1
9	02552-372-000	定位板	BUTTON CLAMP SLIDE	1
10	MAZ-15513900	弹簧	BUTTON CLAMP JAW LEVER SPRING	1
11	MAZ-15514000	支撑板	SUPPORT PLATE	1
12	MAZ-15515000	滑块	SLIDE BLOCK	1
13	135-40901	螺栓	STATIONING BLOCK SHAFT\	1
14	141-46401	压板	PRESSER PLATE	1
15	141-49058	右爪脚组件	MIDDLE CLAMP JAW LEVER ASM R	1
16	MAZ-15507000	右爪脚臂	SMALL CLAMP JAW LEVER ASM L	1
17	MAZ-13509000	弹簧	SPRING RIGHT	1
18	SS-7090410-SP	螺钉 9/64-40 L=3.5	SCREW 9/64-40 L=3.5	1
19	141-49019	压料板	PLATE L R	1
20	SS-2060310-SP	螺钉 3/32-56 L=3	SCREW 3/32-56 L=3	1
21	141-49157	左爪脚组件	MIDDLE CLAMP JAW LEVER ASM L	1
22	MAZ-15508000	左爪脚臂	SMALL CLAMP JAW LEVER L	1
23	MAZ-15510000	弹簧	SPRING LEFT	1
24	SS-7090410-SP	螺钉 9/64-40 L=3.5	SCREW 9/64-40 L=3.5	1
25	141-49108	压料板	PLATE L L	1
26	SS-2060310-SP	螺钉 3/32-56 L=3	SCREW 3/32-56 L=3	1
27	MAZ-158070BB	压脚组件	EXTRA SMALL CLAMP LEVER ASM L	1
28	MAZ-158070AB	右爪脚臂	EXTRA SMALL CLAMP LEVER ASM L	1
29	MAZ-15809000	弹簧	SPRING RIGHT	1
30	SS-7090410-SP	螺钉 9/64-40 L=3.5	SCREW 9/64-40 L=3.5	1
31	MAZ-158080BB	左爪脚组件	EXTRA SMALL CLAMP LEVER ASM L	1
32	MAZ-158080AB	左爪脚臂	EXTRA SMALL CLAMP LEVER ASM L	1
33	MAZ-15810000	弹簧	SPRING LEFT	1
34	SS-7090410-SP	螺钉 9/64-40 L=3.5	SCREW 9/64-40 L=3.5	1
35	D0130-NLY-C00	护指器	FINGER GUARD	1
36	141-41402	压脚轴	INSTALLING SHAFT	1
37	B0548-372-000	调节板手	SNAP FASTENER CLAMP STOP LEVER	1
38	B0549-372-000	螺钉	CLAMP SCREW A	1
39	B0553-372-000	螺母	NUT	1
40	B0560-372-000	螺栓	BUTTON CLAMP STOP PIN	1
41	SD-0640391-TP	铰链螺钉 D=6.35 H=3.9	HINGE SCREW D=6.35 H=3.9	1
42	SD-0550181-SP	铰链螺钉 D=5.50 H=1.8	HINGE SCREW D=5.50 H=1.8	1
43	SD-0550301-SP	铰链螺钉 D=5.5 H=3	HINGE SCREW D=5.5 H=3	1
44	SS-9621413-SP	螺钉 3/16-32 L=13.5	SCREW 3/16-32 L=13.5	1
45	SS-0110400-CP	螺钉 11/64-40 L=4	SCREW 11/64-40 L=4	1
46	NS-6150310-SP	螺母 15/64-28	NUT 15/64-28	1
47	HE-0700000-RO	卡簧 7	E-RING 7	1
48	WP-0501016-S0	垫片 5×10.5×1	WASHER 5×10.5×1	1
49	D2548-232-000	卡簧	SNAP RING FOR CONNECTING ROD	1
50	MAZ-15502000	压力盘	PRESSURE PLATE	1
51	MAZ-15602000	压力盘	PRESSURE PLATE	1
52	SS-6110543-CP	螺钉 11/64-40 L=8.3	SCREW 11/64-40 L=8.3	1
53	WP-0501016-S0	垫圈 5×10.5×1	WASHER 5×10.5×1	1
54	B3126-012-000	压线螺母	THREAD TENSION NUT	1
55	D2527-232-000	套筒	SLEEVE	1
56	141-46606	调节杆	ADJUSTING SHAFT	1
57	138-12003	压簧	PRESSURE SPRING	1
58	138-11906	安装板	ACCEPT PLATE UPPER	1
59	SM-6040855-SM	螺钉	SCREW	1
60	MAZ-15516000	移动盘	MOVING PLATE	1
61	SS-9151140-CP	螺钉 15/64-28 L=11	SCREW 15/64-28 L=11	1
62	WP-0012616-S0	垫片 6.1×16.2×2.5	WASHER 6.1×16.2×2.5	1

22.ACCESSORIES PARTS FOR 1900A SUBCLASSES
 1900A附件部分

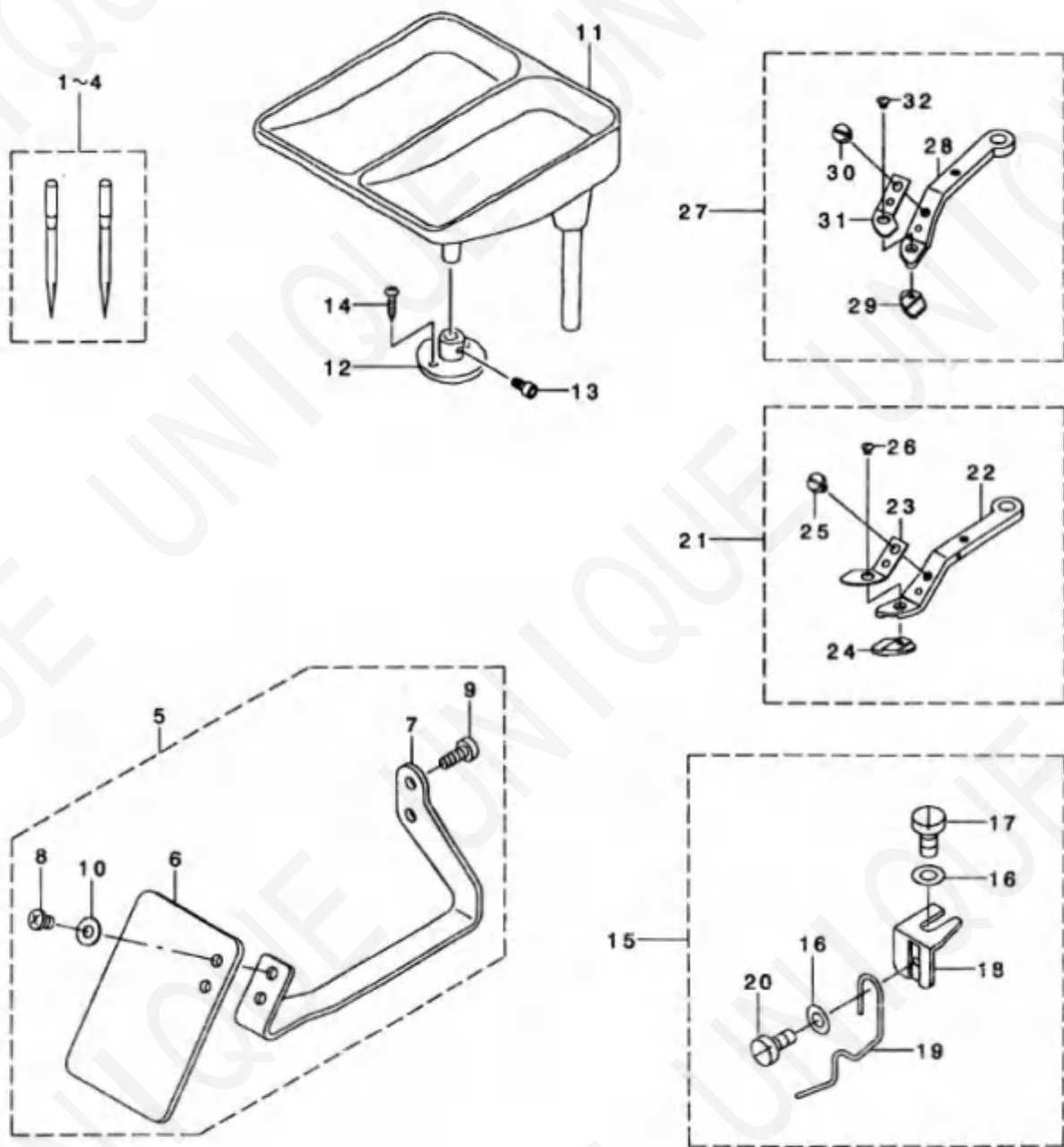

序号	图号	名称	DESCRIPTION	数量
1	MDP-500B1402	机针 DPX5 #14-2	NEEDLE DPX5 #14-2	1
2	MDP-500B1602	机针 DPX5 #16-2	NEEDLE DPX5 #16-2	1
3	MDP-170B2102	机针 DPX17 #21-2	NEEDLE DPX17 #21-2	1
4	MDP-170B1402	机针 DPX17 #14-2	NEEDLE DPX17#14-2	1
5	400-06485	安全板组件 B	SAFETY PLATE ASM B	1
6	138-89407	安全板	SAFETY PLATE	(1)
7	400-52810	安全板安装座	SAFETY PLATE INSTALLING BASE	(1)
8	SM-4040655-SP	螺钉 M4 L=6	SCREW M4 L=6	(2)
9	SM-6041150-TP	螺钉	SCREW	(2)
10	WP-0450801-SD	垫片 4.5×10×0.8	WASHER 4.5×10×0.8	(2)
11	178-48458	扭扣盘	BUTTON TRAY ASM	1
12	400-33635	扭扣盘座	BUTTON TRAY BASE	1
13	SM-6061202-TP	螺钉 M6 L=12	SCREW M6 L=12	1
14	SK-3412001-SE	木螺钉 D=4.1 L=20	WOOD SCREW D=4.1 L=20	2
15	141-46757	固定板组件	BUTTON RISING BAR ASM	1
16	WP-0370316-SD	垫片 3.7×8×0.3	WASHER 3.7×8×0.3	(2)
17	SS-9090813-TP	螺钉 9/64-40 L=8	SCREW 9/64-40 L=8	(1)
18	141-46807	安装座	INSTALLING BASE	(1)
19	141-46708	弹簧	BUTTON RISING BAR	(1)
20	SS-6080340-SP	螺钉 1/8-44 L=2.9	SCREW 1/8-44 L=2.9	(1)
21	141-48852	扭扣固定夹	SMALL CLAMP JAW LEVER ASM R	1
22	MAZ-15507000	扭扣固定夹	SMALL CLAMP JAW LEVER ASM L	(1)
23	MAZ-15509000	弹簧	SPRING RIGSH	(1)
24	141-48803	压料板	PLATE K R	(1)
25	SS-7090410-SP	螺钉 9/64-40 L=3.5	SCREW 9/64-40 L=3.5	(1)
26	SS-2060310-SP	螺钉 3/32-56 L=3	SCREW 3/32-56 L=3	(1)
27	141-48951	扭扣固定夹	SMALL CLAMP JAW LEVER ASM L	1
28	MAZ-15508000	扭扣固定夹	SMALL CLAMP JAW LEVER L	(1)
29	141-48902	压料板	PLATE K L	(1)
30	SS-7090410-SP	螺钉 9/64-40 L=3.5	SCREW 9/64-40 L=3.5	(1)
31	MAZ-15510000	弹簧	SPRING LEFT	(1)
32	SS-2060310-SP	螺钉 3/32-56 L=3	SCREW 3/32-56 L=3	(1)

23.OPTION COMPONENTS(1)

选购部件

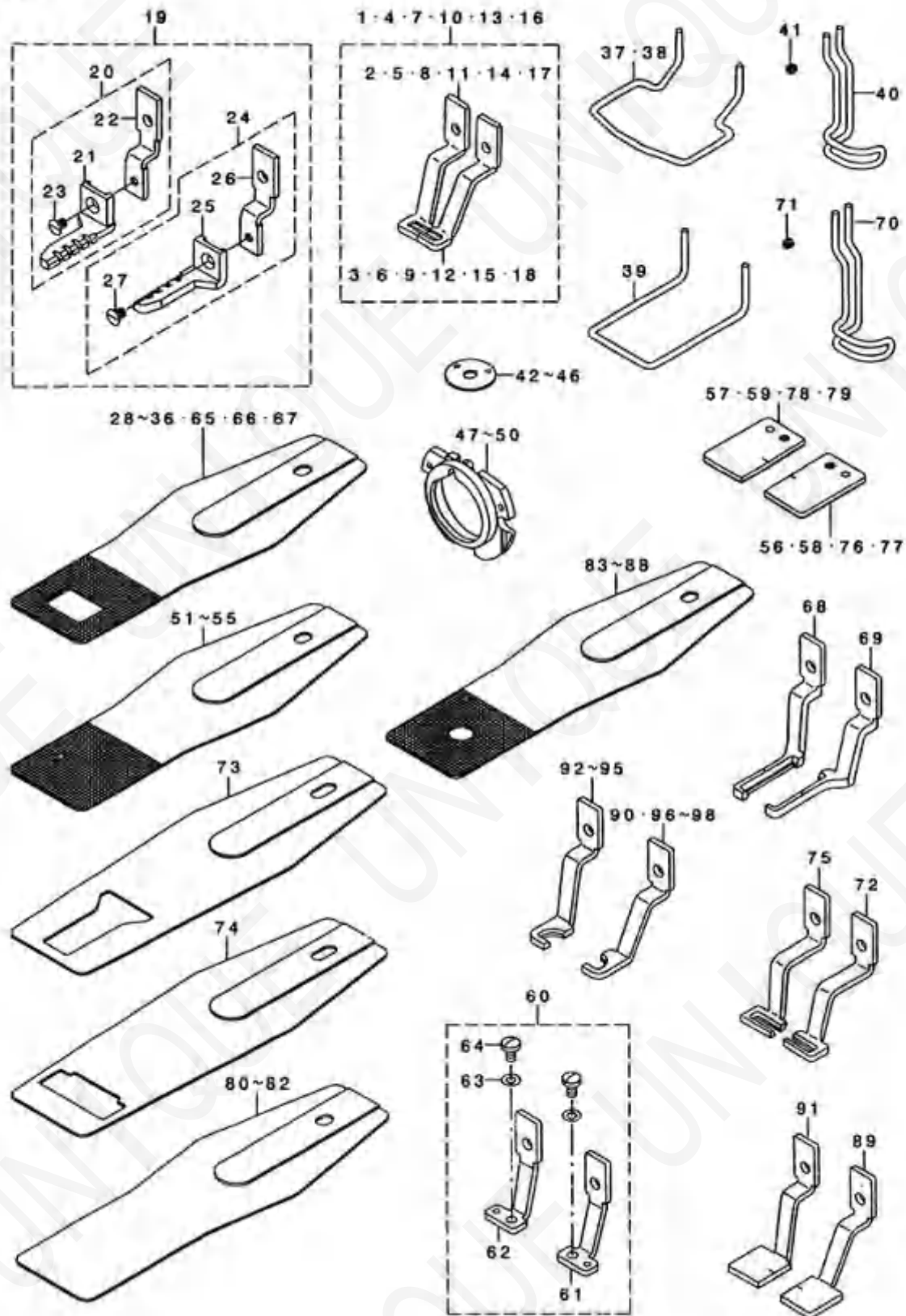

序号	图号	名称	DESCRIPTION	数量
1	135-17010	爪脚组件	WORK CLAMP FOOT ASM	1
2	135-18000	右爪脚组件	WORK CLAMP FOOT RIGHT	1
3	135-18709	左爪脚组件	WORK CLAMP FOOT LEFT	1
4	135-38057	爪脚零件	WORK CLAMP FOOT ASM	1
5	135-38028	爪脚脚	WORK CLAMP FOOT RIGHT	1
6	135-48007	左爪脚	WORK CLAMP FOOT LEFT	1
7	135-48151	左爪脚	CLOTH PRESSER FOOT LEFT	1
8	135-48100	左爪脚	WORK CLAMP FOOT LEFT	1
9	135-48201	左爪脚	WORK CLAMP FOOT LEFT	1
10	135-42411	爪脚组件	WORK CLAMP FOOT ASM	1
11	135-42402	右爪脚	WORK CLAMP FOOT RIGHT	1
12	135-42501	左爪脚	WORK CLAMP FOOT LEFT	1
13	135-42984	爪脚组件	PRESSER ASM	1
14	135-42913	爪脚脚	WORK CLAMP FOOT RIGHT	1
15	135-43012	爪脚脚	WORK CLAMP FOOT LEFT	1
16	135-71838	爪脚组件	WORK CLAMP FOOT ASM	1
17	135-71908	右爪脚	RIGHT PRESSER FOOT (RIGHT)	1
18	135-72003	左爪脚	CLOTH PRESSER FOOT (LEFT)	1
19	135-61300	爪脚组件	WORK CLAMP FOOT ASM	1
20	135-61352	右爪脚组件	WORK CLAMP FOOT ASM RIGHT	1
21	135-61303	左爪脚组件	CLOTH PRESSER FOOT (RIGHT)	1
22	135-49269	右爪脚零件	PRESSER FOOT SLIDING PLATE RB	1
23	85-11106-40-TP	螺钉 11/64-40 Lx5.5	SCREW 11/64-40 Lx5.5	1
24	135-61351	左爪脚组件	WORK CLAMP FOOT ASM LEFT	1
25	135-61402	左爪脚	CLOTH PRESSER FOOT (LEFT)	1
26	135-62608	爪脚零件	PRESSER FOOT SLIDING PLATE L	1
27	85-11106-40-TP	螺钉 11/64 Lx5.5	SCREW 11/64 Lx5.5	1
28	141-16107	送料板 A	FEED PLATE A	1
29	141-16104	送料板 B	FEED PLATE B	1
30	141-16805	送料板 C	FEED PLATE C	1
31	135-48009	送料板	FEED PLATE	1
32	135-94508	送料板	FEED PLATE	1
33	141-16602	送料板 E	FEED PLATE E	1
34	141-16206	送料板 B	FEED PLATE B	1
35	141-16907	送料板 E	FEED PLATE E	1
36	141-18791	送料板 C	FEED PLATE C	1
37	135-43104	护指器	FINGER GUARD	1
38	135-48200	护指器	FINGER GUARD	1
39	135-73107	护指器	FINGER GUARD	1
40	141-30600	护指器	FINGER GUARD	1
41	58-8040902-1P	固定螺钉	SETSCREW	1
42	82426-280-000	针孔导向板	NEEDLE HOLE GUIDE	1
43	82426-280-000	针孔导向板 B	NEEDLE HOLE GUIDE B	1
44	131-09607	针孔导向板	NEEDLE HOLE GUIDE	1
45	82426-280-000	针孔导向板	NEEDLE HOLE GUIDE	1
46	82426-280-000	针孔导向板	NEEDLE HOLE GUIDE	1
47	141-03253	磨擦滑板 A	INNER HOOD PRESSER ASM A	1
48	141-03352	磨擦滑板 B	INNER HOOD PRESSER ASM B	1
49	141-03059	磨擦滑板 C	BOTTLE RACE RING ASM C	1
50	81887-210-0A1	磨擦滑板 D	SHUTTLE RACE RING ASM D	1
51	141-20109	送料板 A	FEED PLATE BLANK A	1
52	141-20208	送料板 B	FEED PLATE BLANK B	1
53	141-20305	送料板 C	FEED PLATE BLANK C	1
54	141-20307	送料板 D	FEED PLATE BLANK D	1
55	141-20408	送料板 E	FEED PLATE BLANK E	1
56	141-21701	右爪脚	CLOTH PRESSER BLANK R (SURFACE)	1
57	141-21800	左爪脚	CLOTH PRESSER BLANK L (SURFACE)	1
58	141-21809	右爪脚	CLOTH PRESSER BLANK RIGHT	1
59	141-20908	左爪脚	CLOTH PRESSER BLANK LEFT	1
60	141-21303	爪脚组件	WORK CLAMP FOOT ASM	1
61	141-21205	右爪脚组件	WORK CLAMP FOOT ASM RIGHT	1
62	141-21302	左爪脚组件	WORK CLAMP FOOT ASM LEFT	1
63	85-04510-40-TP	弹簧垫圈 4.5x8.5x1	SPRING WASHER-4.5X8.5X1	1
64	85-7110710-5P	螺钉 11/64-40 Lx7	SCREW 11/64-40 Lx7	1
65	141-16800	送料板 B	FEED PLATE B	1
66	141-16909	送料板 I	FEED PLATE I	1
67	135-54804	送料板	FEED PLATE	1
68	141-37608	左送料板	WORK CLAMP FOOT LEFT	1
69	141-37609	右送料板	WORK CLAMP FOOT A RIGHT	1
70	141-38305	护指器	FINGER GUARD	1
71	58-8040902-1P	固定螺钉	SETSCREW	1
72	141-37886	右爪脚	CLOTH PRESSER FOOT B RIGHT	1
73	141-37707	爪脚脚	CLOTH PRESSER LOWER PLATE A	1
74	141-38002	送料板 B	CLOTH PRESSER LOWER PLATE B	1
75	141-37800	左爪脚	CLOTH PRESSER FOOT B LEFT	1
76	400-21851	右爪脚	WORK CLAMP BLANK RIGHT (PLATING)	1
77	400-21852	右爪脚	WORK CLAMP BLANK RIGHT (NO PLATING)	1
78	400-21850	左爪脚	WORK CLAMP BLANK LEFT (PLATING)	1
79	400-21853	左爪脚	WORK CLAMP BLANK LEFT (NO PLATING)	1
80	400-21855	送料板 A	FEED PLATE A (NO GIZA/PLATING)	1
81	400-21856	送料板 B	FEED PLATE B (NO GIZA/PLATING)	1
82	400-21857	送料板 C	FEED PLATE C (NO GIZA/SUS)	1
83	400-21858	送料板 D	FEED PLATE D (NO GIZA/PLATING)	1
84	400-21859	送料板 E	FEED PLATE E (GIZA/NO PLATING)	1
85	400-21873	送料板 09-14	FEED PLATE 09-14	1
86	400-21876	送料板 12	FEED PLATE 12	1
87	400-21879	送料板 10	FEED PLATE 10	1
88	400-21882	送料板 14	FEED PLATE 14	1
89	400-21870	左送料板压脚	WORK CLAMP FOOT BLANK LEFT	1
90	400-21872	右送料板压脚	WORK CLAMP FOOT D9-14LEFT	1
91	400-21869	右送料板压脚	WORK CLAMP FOOT BLANK RIGHT	1
92	400-21871	右送料板压脚 09-14	WORK CLAMP FOOT D9-14 RIGHT	1
93	400-21874	右送料板压脚	WORK CLAMP FOOT 12 RIGHT	1
94	400-21877	右送料板压脚	WORK CLAMP FOOT 10 RIGHT	1
95	400-21880	右送料板压脚	WORK CLAMP FOOT 14 RIGHT	1
96	400-21875	左送料板压脚	WORK CLAMP FOOT 10 LEFT	1
97	400-21878	左送料板压脚	WORK CLAMP FOOT 14 LEFT	1
98	400-21881	左送料板压脚	WORK CLAMP FOOT 14 LEFT	1

24.OPTION COMPONENTS(2) FOR 1902A,1903A
1902A,1903A选购部件(2)

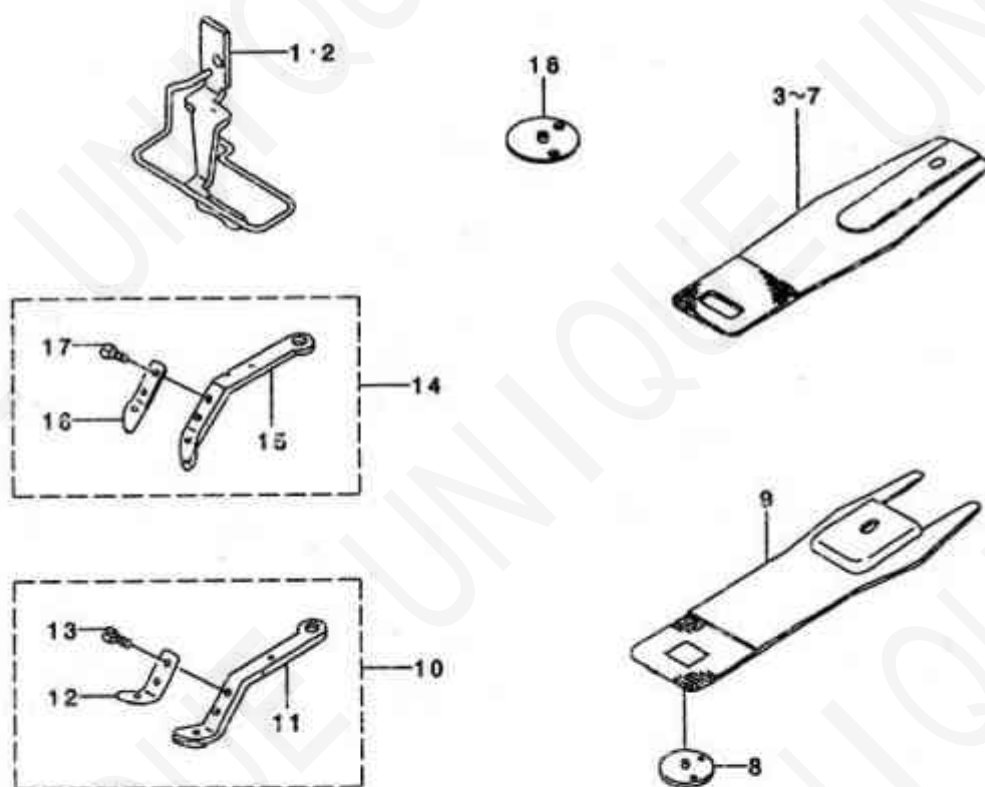

序号	图号	名称	DESCRIPTION	数量
1	135-45660	压脚组件	WORK CLAMP FOOT ASM	1
2	135-47161	压脚组件	WORK CLAMP FOOT ASM	1
3	135-45504	托布板	FEED PLATE	1
4	135-45801	托布板	FEED PLATE	1
5	135-47005	托布板	FEED PLATE	1
6	135-46700	托布板	CLOTH PRESSER PLATE	1
7	135-48706	托布板	CLOTH PRESSER LOWER PLATE	1
8	MAZ-15701000	小针板	GUIDE	1
9	MAZ-15702000	送料板	PRESSURE PLATE	1
10	MAZ-157070BB	右爪脚组件	LARGE CLAMP JAW LEVER ASM R	1
11	MAZ-157070AB	右爪脚臂	LARGE CLAMP JAW LEVER ASM R	(1
12	MAZ-15709000	压簧板	SPRING RIGHT	(1
13	SS-7090410-SP	螺钉 9/64-40 L=3.5	SCREW 9/64-40 L=3.5	(1
14	MAZ-157080BB	左爪脚组件	LARGE CLAMP JAW LEVER ASM L	1
15	MAZ-157080AB	左爪脚臂	LARGE CLAMP JAW LEVER ASM R	(1
16	MAZ-15710000	压料板	SPRING LEFT	(1
17	SS-7090410-SP	螺钉 9/64-40 L=3.5	DSCREW 9/64-40 L=3.5	(1
18	141-49603	小针板	GUIDE	1

25.1903A:OPTION COMPONENTS FOR SHANK BUTTON
 1903A选购部件

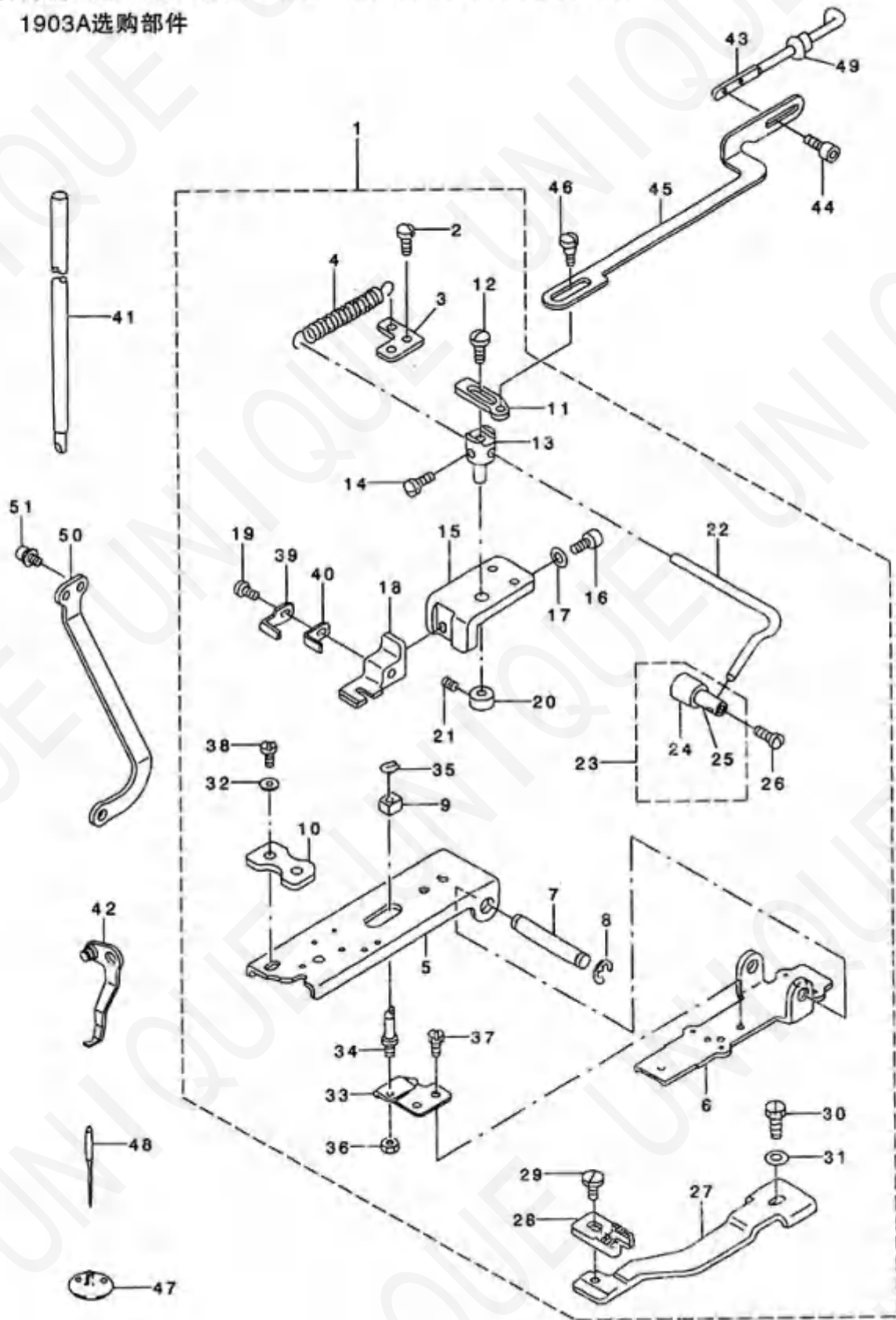

序号	图号	名称	DESCRIPTION	数量
1	141-46054	压脚组件	PICK-UP DEVICE COMPL.	1
2	SS-7110740-TP	螺钉 11/64-40 L=7	SCREW 11/64-40 L=7	(2)
3	MAZ-16012000	弹簧勾板	LEVER SPRING HOOK	(1)
4	MAZ-16013000	支撑板弹簧	BUTTON SUPPORT LEVER SPRING	(1)
5	141-46203	压脚提升板	PICK-UP FOOT INSTALLING BASE	(1)
6	141-46104	压脚提升板	PICK-UP INSTALLING BASE	(1)
7	141-41402	铰链轴	INSTALLING SHAFT	(1)
8	RE-0700000-K0	卡簧 7	E-RING 7	(2)
9	MAZ-15515000	滑块	SLIDE BLOCK	(1)
10	141-46401	压板	PRESSER PLATE	(1)
11	MAZ-16014000	按钮连接块	BUTTON SUPPORT RELEASE LEVER	(1)
12	SS-7110740-TP	螺钉 11/64-40 L=7	SCREW 11/64-40 L=7	(1)
13	MAZ-16011000	固定销	BUTTON SUPPORT LEVER SHAFT	(1)
14	SS-7110740-TP	螺钉 11/64-40 L=7	SCREW 11/64-40 L=7	(1)
15	MAZ-16004000	安装板	BUTTON CLAMP BASE	(1)
16	SS-6111052-TP	螺钉	SCREW	(1)
17	WP-0482086-SD	垫片 4.8×11.5×2	WASHER 4.8×11.5×2	(1)
18	MAZ-16005000	连接块	BUTTON CLAMP BASE	(1)
19	SS-7090510-SP	螺钉 9/64-40 L=4.6	SCREW 9/64-40 L=4.6	(1)
20	CS-0640811-SP	挡圈 D=6.35 W=8	THRUST COLLAR D=6.35 W=8	(1)
21	SS-8110410-TP	螺钉 11/64-40 L=3.5	SCREW 11/64-40 L=3.5	(1)
22	MAZ-16010000	弹簧	BUTTON SUPPORT LEVER	(1)
23	MAZ-160090A0	调节组件	BUTTON SUPPORT RUBBER ASM	(1)
24	MAZ-16009000	轴套	BUTTON SUPPORT RUBBER	(1)
25	R2406-372-000	轴	SHANK BUTTON HOLDING CLAMP	(1)
26	SS-7110740-TP	螺钉 11/64-40 L=7	SCREW 11/64-40 L=7	(1)
27	MAZ-16002000	送料盘	FEED PLATE	(1)
28	MAZ-1600300A	送料盘 A	FEED PLATE A	(1)
29	SS-6110480-SP	螺钉 11/64-40 L=4.3	SCREW 11/64-40 L=4.3	(1)
30	SS-9111010-SP	螺钉 11/64-40 L=9.5	SCREW 11/64-40 L=9.5	(1)
31	WP-0482086-SD	垫片 4.8×11.5×2	WASHER 4.8×11.5×2	(1)
32	WP-0501016-SD	垫片 5×10.5×1	WASHER 5×10.5×1	(2)
33	MAZ-15514000	支撑板	SUPPORT PLATE	(1)
34	135-40901	螺钉	STATIONING BLOCK SHAFT	(1)
35	D2548-232-D00	连杆卡簧	SNAP RING FOR CONNECTING ROD	(1)
36	NS-6150310-SP	螺母 15/64-28	NUT 15/64-28	(1)
37	SS-9110460-CP	螺钉 11/64-40 L=4.3	SCREW 11/64-40 L=4.3	(2)
38	SS-9621413-SP	螺钉 3/16-32 L=13.5	SCREW 3/16-32 L=13.5	(2)
39	MAZ-16022000	连接块	BUTTON CLAMP SUPPORT FRONT	(1)
40	MAZ-16023000	调节小压板	BUTTON CLAMP SUPPORT REAR	(1)
41	D1401-M1Y-C0A	针杆	NEEDLE BAR	1
42	MAZ-160170A0	拔线组件	WIPER ASM	1
43	138-10908	调节棒A	MOVING PLATE LINK A	1
44	SS-6090612-TP	螺钉 9/64-40 L=6	SCREW 9/64-40 L=6	2
45	MAZ-16015000	调节长连杆	BUTTON SUPPORT LINK	1
46	SD-0640321-TP	铰链螺钉 D=6.35 H=3.2	HINGE SCREW D=6.35 H=3.2	1
47	MAZ-16021000	导向板	NEEDLE HOLE GUIDE	1
48	MTQ-300B1400	机针 TQX3 #14	NEEDLE TQX3 #14	1
49	141-48209	衬套	BUSHING	1
50	400-10103	调节杆	CONNECTING LINK	1
51	SL-6040892-TN	铰链螺钉	BOLT	2

NUMERICAL INDEX OF PARTS

索引

PART NO 品名	PAGE 頁	REF NO	PART NO 品名	PAGE 頁	REF NO	PART NO 品名	PAGE 頁	REF NO	PART NO 品名	PAGE 頁	REF NO
SS-9151120-CP	40	61	105-02300	2	46	135-48557	44	4	141-20200	44	52
SS-9621413-SP	40	44	110-72402	2	27	135-48607	44	6	141-20307	44	54
SS-9621413-SP	48	38	111-55108	20	31	135-48706	46	7	141-20406	44	55
SV-4030601-3R	22	47	111-55207	20	32	135-54506	44	32	141-20505	44	53
			111-57559	36	2	135-54803	44	75	141-21255	44	61
TA-0670604-RO	4	14	111-57858	36	3	135-54803	44	67	141-21263	44	60
TA-0750704-RO	2	48	111-57757	36	4	135-61503	44	21	141-21354	44	82
TA-0850604-RO	2	49	111-57955	36	5	135-61252	44	20	141-21701	44	56
TA-1050504-RO	2	50	111-58052	36	6	135-61360	44	39	141-21800	44	67
TA-1250406-RO	2	51	111-58300	20	8	135-61402	44	25	141-21909	44	63
TA-1370602-RO	2	82	111-58300	36	7	135-61451	44	24	141-22006	44	59
TA-1470704-RO	2	83	111-58609	20	9	135-62600	44	22	141-25305	44	70
TA-1550902-RO	2	54	111-58409	36	8	135-62608	44	26	141-26402	44	37
TA-2100904-RO	2	55	111-58508	36	15	135-71906	28	37	141-37509	44	69
			111-58516	20	12	135-71906	44	17	141-37608	44	68
WP-0320500-SC	16	7	111-58607	20	10	135-71955	44	16	141-37707	44	73
WP-0370316-SD	42	16	111-58909	36	9	138-72003	28	38	141-37806	44	72
WP-0400516-UZ	10	19	111-59001	20	13	135-72003	44	16	141-37905	44	75
WP-0400516-UZ	10	22	111-59001	36	20	135-73407	28	41	141-38002	44	74
WP-0430801-SC	10	10	122-58000	30	37	135-73407	44	39	141-40206	32	36
WP-0450801-SD	28	8	135-08056	36	1	137-05108	2	39	141-40255	32	6
WP-0450801-SD	42	10	135-08700	2	16	137-86306	34	7	141-40354	32	18
WP-0450801-SP	6	48	136-08407	2	17	138-10908	48	43	141-40552	32	36
WP-0450801-SP	6	49	136-08908	2	18	138-11906	40	58	141-40750	32	33
WP-0450801-SP	8	58	135-09708	6	36	138-12003	40	57	141-40909	32	22
WP-0450801-SP	12	3	135-15600	6	13	138-12102	2	54	141-41055	32	18
WP-0450801-SP	14	50	136-16208	14	12	138-12102	28	33	141-41105	32	16
WP-0450801-SP	14	82	135-17404	14	21	138-16608	2	29	141-41204	32	31
WP-0450801-SP	16	36	135-18501	14	54	138-16855	2	35	141-41402	32	19
WP-0450826-SC	2	68	135-18600	14	61	138-17754	20	14	141-41402	40	36
WP-0450846-SP	12	34	135-18600	44	2	138-17754	36	17	141-41402	48	7
WP-0450846-SP	30	23	135-18659	44	1	138-89407	42	6	141-41501	32	36
WP-0450846-SP	34	37	136-18709	14	82	141-01208	28	17	141-41758	30	33
WP-0450846-SP	38	43	135-18709	44	3	141-03253	8	45	141-42103	30	45
WP-0480856-SP	8	50	135-18808	14	55	141-03253	44	47	141-43002	34	10
WP-0482086-SD	48	17	135-29607	8	34	141-03352	8	46	141-45106	40	1
WP-0482086-SD	48	31	136-33104	14	58	141-03352	30	8	141-45650	40	8
WP-0501016-SD	32	40	136-33104	34	37	141-03352	34	19	141-45858	40	4
WP-0501016-SD	40	48	135-40604	30	48	141-03352	38	25	141-46054	48	1
WP-0501016-SD	40	53	136-40901	40	13	141-03352	44	48	141-46104	40	6
WP-0501016-SD	48	32	135-40901	48	34	141-03659	8	47	141-46104	48	6
WP-0612516-SD	32	3	135-41107	32	25	141-03659	34	20	141-46203	30	7
WP-0612516-SD	32	5	135-41404	32	7	141-03659	44	49	141-46203	48	5
WP-0612516-SD	32	9	135-41503	32	38	141-03607	8	27	141-46302	40	8
WP-0612516-SD	40	62	135-41602	32	45	141-04004	8	25	141-46401	40	14
WP-0621016-SD	14	70	135-42402	44	11	141-04400	6	32	141-46401	48	10
WP-0621016-SD	14	79	135-42451	44	10	141-05407	14	53	141-46708	32	19
WP-0621016-SD	34	15	135-42501	44	12	141-08602	12	23	141-46757	42	15
WP-0651056-3H	30	4	135-42915	14	60	141-09007	34	27	141-46807	32	18
WP-0651646-SC	28	15	135-42915	44	14	141-09607	44	44	141-46906	40	56
WP-0651646-SC	28	36	135-42964	44	13	141-11504	14	31	141-48209	48	49
WP-0671016-SE	20	21	136-43012	14	66	141-11702	14	29	141-48407	30	38
WP-0671016-SE	36	24	135-43012	44	15	141-11801	14	35	141-48407	40	3
WP-0820516-SP	4	50	135-43715	34	60	141-13450	2	24	141-48803	42	24
WP-0841601-SC	22	9	135-43764	34	46	141-13463	3	23	141-48852	42	21
WP-0841601-SC	24	22	135-43806	34	54	141-15554	17	30	141-48902	42	29
WP-0852086-SC	34	21	136-48308	34	59	141-16107	14	33	141-48951	42	27
WP-0871602-SE	20	24	136-49051	34	63	141-16107	44	28	141-49004	40	19
WP-0871602-SE	36	27	135-44463	34	47	141-16206	16	74	141-49058	30	15
WP-1302501-SE	20	29	135-44614	34	49	141-16206	44	31	141-49108	40	25
WP-1302501-SE	36	11	135-44705	34	61	141-16305	44	30	141-49157	40	21
WP-1702600-30	18	19	135-45404	40	3	141-16404	14	77	141-49503	46	18
WS-0451040-KP	44	63	135-45660	40	1	141-16404	48	29	170-07402	20	11
WS-0510002-KN	18	16	135-45801	46	8	141-18503	28	39	170-07402	36	10
WS-0510002-KN	28	10	135-46700	46	6	141-16503	44	35	178-45009	22	30
WS-0621210-KR	20	22	135-47005	46	5	141-16602	44	33	178-48458	42	11
WS-0621210-KR	36	25	135-47161	46	2	141-16701	44	36			
WS-0820002-KR	22	8	135-48008	44	41	141-16940	14	76	228-91006	4	28
WS-0820002-KR	24	23	135-48102	14	63	141-16800	44	65	228-91005	38	10
WS-0861410-KR	20	25	135-48102	44	6	141-16909	28	40	228-91204	4	34
WS-0861410-KR	36	28	135-48151	44	7	141-16909	44	66	228-91405	2	81
WS-1253010-KN	30	30	135-48201	14	64	141-18053	20	4	229-02506	3	11
WS-1253010-KN	36	12	135-48201	44	9	141-18152	20	4	229-02506	2	37
			135-48300	14	50	141-18251	20	5	229-21506	10	30
			135-48300	44	38	141-20000	44	40	229-21866	10	40
100-04103	2	47	135-48508	44	5	141-20109	44	51	229-28808	10	29
101-08009	4	15									

NUMERICAL INDEX OF PARTS

索引

PART NO 品號	PAGE 頁	REF 號	PART NO 品號	PAGE 頁	REF 號	PART NO 品號	PAGE 頁	REF 號	PART NO 品號	PAGE 頁	REF 號
229-30307	18	14	400-05491	23	27	400-06337	8	34	400-08835	33	1
229-30358	18	1	400-05491	28	18	400-06361	8	16	400-08836	40	2
229-30408	18	10	400-05641	22	13	400-06563	8	11	400-08837	38	21
229-30507	18	9	400-05642	22	12	400-06573	8	13	400-08838	8	27
229-30705	18	7	400-05648	26	4	400-06574	8	19	400-08863	38	28
229-30804	18	5	400-05660	17	17	400-06575	8	37	400-10103	48	50
229-30903	18	4	400-05684	17	18	400-06576	8	38	400-10404	2	5
229-31009	18	2	400-05664	26	28	400-06577	8	25	400-10405	2	13
229-31109	18	3	400-05677	24	2	400-06578	8	15	400-10414	2	31
229-31208	18	15	400-05677	26	38	400-06580	8	66	400-10415	4	2
229-31307	18	17	400-05691	24	6	400-06580	30	9	400-10418	4	3
229-31406	18	8	400-05692	24	4	400-06580	24	21	400-10418	4	8
229-32800	28	2	400-05693	24	5	400-06589	38	25	400-10419	4	9
229-33006	28	23	400-05694	24	7	400-06591	8	67	400-10421	4	12
229-33105	28	23	400-05695	24	1	400-06581	34	22	400-10423	4	45
229-33204	28	24	400-05695	26	37	400-06617	10	5	400-10429	38	64
229-58458	24	16	400-05697	24	27	400-06622	10	25	400-10434	4	39
235-17501	6	5	400-05700	26	1	400-06625	10	4	400-10435	8	40
235-04209	4	57	400-05701	26	2	400-06628	10	1	400-10438	4	51
235-30007	8	32	400-05702	26	3	400-06628	26	29	400-10437	4	42
235-30007	8	33	400-05705	22	14	400-06661	6	8	400-10438	8	63
235-38109	17	8	400-05706	22	27	400-06665	6	20	400-10440	8	34
235-38208	17	10	400-05709	26	30	400-06666	6	14	400-10441	4	73
235-38405	17	11	400-05710	26	34	400-06671	6	24	400-10442	4	74
262-04008	14	51	400-05711	26	33	400-06672	6	31	400-10443	6	16
262-04107	14	52	400-05712	24	12	400-06674	6	34	400-10451	6	37
262-18002	10	31	400-05725	17	18	400-06677	24	16	400-10455	8	39
262-23305	14	34	400-05726	22	26	400-06678	6	46	400-10457	8	40
262-60000	2	56	400-05726	26	6	400-06711	12	1	400-10468	8	31
262-60108	2	83	400-05727	22	37	400-06712	12	6	400-10458	30	6
262-60208	2	83	400-05727	26	5	400-06716	8	4	400-10464	8	6
262-60367	2	88	400-05728	26	86	400-06716	12	9	400-10467	8	7
262-60406	2	71	400-05728	30	2	400-06717	12	11	400-10469	8	8
262-60505	2	73	400-05729	17	1	400-06721	12	20	400-10470	8	71
262-60604	2	75	400-05729	26	25	400-06721	20	14	400-10471	8	35
262-60703	2	77	400-05730	17	4	400-06721	24	23	400-10473	8	66
262-60802	2	59	400-05730	26	22	400-06721	38	29	400-10474	8	68
262-60901	2	64	400-05731	17	2	400-06722	12	18	400-10475	8	57
262-61008	2	85	400-05731	26	23	400-06722	30	10	400-10477	10	8
262-61107	2	80	400-05732	17	3	400-06722	34	23	400-10478	10	30
262-61206	2	72	400-05732	26	24	400-06723	12	19	400-10479	10	8
262-61305	2	70	400-05733	17	5	400-06723	24	24	400-10482	10	11
262-61503	2	78	400-05733	26	26	400-06724	12	20	400-10486	10	15
262-61602	2	60	400-05734	17	12	400-06725	38	27	400-10487	10	17
262-61701	2	63	400-05734	26	27	400-06726	38	28	400-10490	10	20
263-15606	12	44	400-06736	26	35	400-06736	14	11	400-10492	10	12
263-15705	12	45	400-06736	36	36	400-06737	14	24	400-10495	10	13
263-15804	12	46	400-06737	36	37	400-06738	14	17	400-10497	10	21
263-15903	12	47	400-06738	36	38	400-06739	14	25	400-10498	10	23
265-00309	14	19	400-06739	36	51	400-06740	14	22	400-10506	10	26
265-00308	4	61	400-06740	36	32	400-06745	14	67	400-10503	10	27
265-00405	6	26	400-06745	2	1	400-06747	14	68	400-10504	10	28
265-01403	14	3	400-06748	2	3	400-06781	16	1	400-10508	10	32
265-01502	14	9	400-06481	2	10	400-06782	16	2	400-10509	10	44
265-01858	8	24	400-06484	28	3	400-06785	16	3	400-10510	10	33
			400-06485	42	5	400-06788	16	4	400-10511	10	34
400-00029	22	17	400-06487	2	7	400-06772	16	12	400-10512	10	35
400-00029	28	7	400-06488	2	8	400-06776	16	24	400-10513	10	36
400-00046	26	24	400-06495	17	6	400-06777	16	18	400-10514	10	37
400-00045	26	15	400-06496	17	7	400-06780	16	13	400-10515	10	38
400-00055	22	19	400-06497	17	9	400-06781	16	14	400-10521	10	41
400-00058	22	13	400-06515	4	82	400-06782	16	16	400-10522	10	42
400-03458	22	54	400-06516	4	67	400-06828	8	65	400-10523	10	43
400-03484	22	38	400-06517	4	48	400-06849	8	64	400-10525	12	42
400-03484	26	36	400-06525	30	39	400-06864	16	22	400-10526	12	18
400-03485	22	39	400-06525	34	2	400-06864	22	33	400-10527	18	20
400-05395	24	11	400-06525	36	14	400-06886	20	1	400-10528	18	21
400-06388	26	12	400-06529	4	23	400-06887	24	41	400-10536	18	26
400-06387	26	20	400-06530	4	22	400-06912	28	34	400-10531	16	30
400-06391	22	32	400-06531	4	28	400-06912	30	31	400-10532	16	34
400-06391	26	10	400-06532	4	32	400-06913	30	35	400-10533	4	42
400-06393	26	11	400-06532	38	11	400-06914	30	54	400-10533	4	84
400-06393	22	34	400-06534	4	27	400-06923	38	1	400-10534	4	43
400-06393	26	3	400-06534	38	7	400-06924	38	2	400-10536	14	7
400-06394	22	15	400-06535	4	29	400-06925	38	3	400-06926	18	21
400-06394	26	9	400-06535	28	1	400-06926	38	12	400-06927	2	23

NUMERICAL INDEX OF PARTS

索引

PART NO 品番	PAGE 頁	REF NO	PART NO 品番	PAGE 頁	REF NO	PART NO 品番	PAGE 頁	REF NO	PART NO 品番	PAGE 頁	REF NO
400-10572	4	1									
400-10573	4	69									
400-10574	4	75									
400-10575	8	13									
400-10589	16	10									
400-10879	8	52									
400-11152	16	22									
400-11511	3	51									
400-11512	8	48									
400-11902	4	51									
400-11928	2	79									
400-11949	30	3									
400-11949	38	17									
400-12127	8	2									
400-13640	28	13									
400-13721	8	4									
400-13967	10	45									
400-14963	8	49									
400-14965	8	68									
400-15800	16	5									
400-16077	8	10									
400-16194	28	32									
400-16195	28	11									
400-17202	6	42									
400-21851	44	76									
400-21852	44	78									
400-21853	44	77									
400-21854	44	79									
400-21855	44	80									
400-21856	44	81									
400-21857	44	82									
400-21858	44	83									
400-21859	44	84									
400-21869	44	91									
400-21870	44	89									
400-21871	44	92									
400-21872	44	90									
400-21873	44	85									
400-21874	44	93									
400-21875	44	96									
400-21876	44	86									
400-21877	44	94									
400-21878	44	97									
400-21879	44	87									
400-21880	44	95									
400-21881	44	98									
400-21882	44	88									
400-23831	6	11									
400-26818	4	17									
400-28015	4	55									
400-28015	4	83									
400-28015	26	39									
400-29901	14	1									
400-29901	26	30									
400-29902	14	5									
400-29902	26	31									
400-29903	6	1									
400-29903	26	32									
400-31136	4	11									
400-33047	38	22									
400-33635	42	12									
400-36110	28	12									
400-39012	14	80									
400-39013	14	41									
400-39255	14	39									
400-40256	6	6									
400-40256	12	4									
400-48536	28	1									
400-51987	28	4									
400-52810	42	7									
400-55355	22	1									
400-55356	22	2									
400-55357	22	3									

Read safety instructions carefully and understand them before using.

Retain this instruction manual for future reference.

感谢您购买本公司的产品。

为了安全的使用，请您在使用之前阅读本使用说明书。

另外，请您注意保管本使用说明书，以便随时查阅。